

# PROPERTY SURVEY MAP

Being ALL OF LOT 3 SAWYERS SUBDIVISION OF PART OF LOT 48, a subdivision located in the Sixteenth Ward of the City of Oshkosh, in the SW 1/4 of the NE 1/4 of Section 15, Township 18 North, Range 16 East, City of Oshkosh, Winnebago County, Wisconsin.

Surveyed By:  
**BOSSHARD SURVEYING, LLC**  
PO BOX 344 Neshkoro, WI 54960  
Phone: 920-293-4001 & 262-527-4672  
www.BosshardSurveying.com

Surveyed For:  
**Samantha Meyer & Clinton Fetting**  
1221 Oshkosh Ave.  
Oshkosh, WI 54902

## OSHKOSH AVE

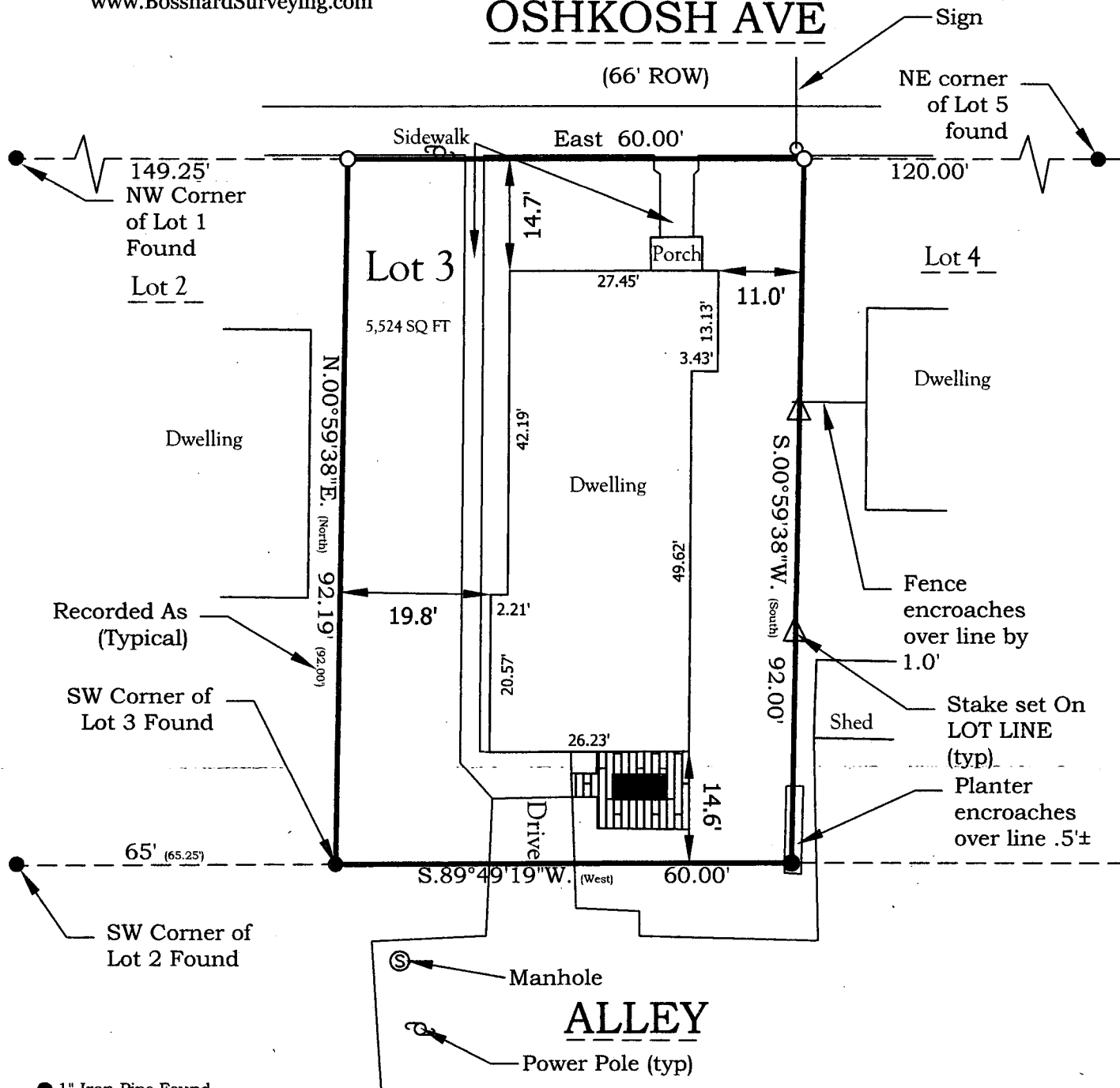

● 1" Iron Pipe Found

● #6 Rebar Set 3/4"x18" weighing 1.502 lbs/lin. ft.

## Sawyer Creek

### SURVEYOR'S CERTIFICATE:

I, David T. Bosshard, Registered Land Surveyor S-2641, hereby certify that at the direction of the above named Client have prepared this Property Survey of the lands described above, that I have complied with the requirements of pertinent State Statutes, the Wisconsin Administrative Code AE-7 and that no provisions thereof have been waived, and that as of the date shown hereon this map is correct to the best of my knowledge and belief.

*David T. Bosshard*  
David T. Bosshard, RLS S-2641

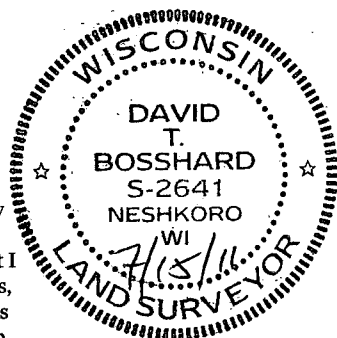

This map should only be used if the seal above is RED, if it is not RED this is an illegal copy and should be assumed to contain alterations and to be incorrect.



( IN FEET )

1 inch = 20 ft.

Drawn By: DTB  
Date: 20110616  
Job Number: 11-0113  
Sheet: 1 of 1