

PLAT OF SURVEY

LOT 17 AND LOT 18, EXCEPTING THE WEST 10 FEET OF LOT 18, BLOCK 9, IN "THE OSHKOSH LAND COMPANY'S PLAT", IN THE SIXTEENTH WARD, BEING PART OF THE SE 1/4, SECTION 15, T18N, R16E, CITY OF OSHKOSH, WINNEBAGO COUNTY, WI

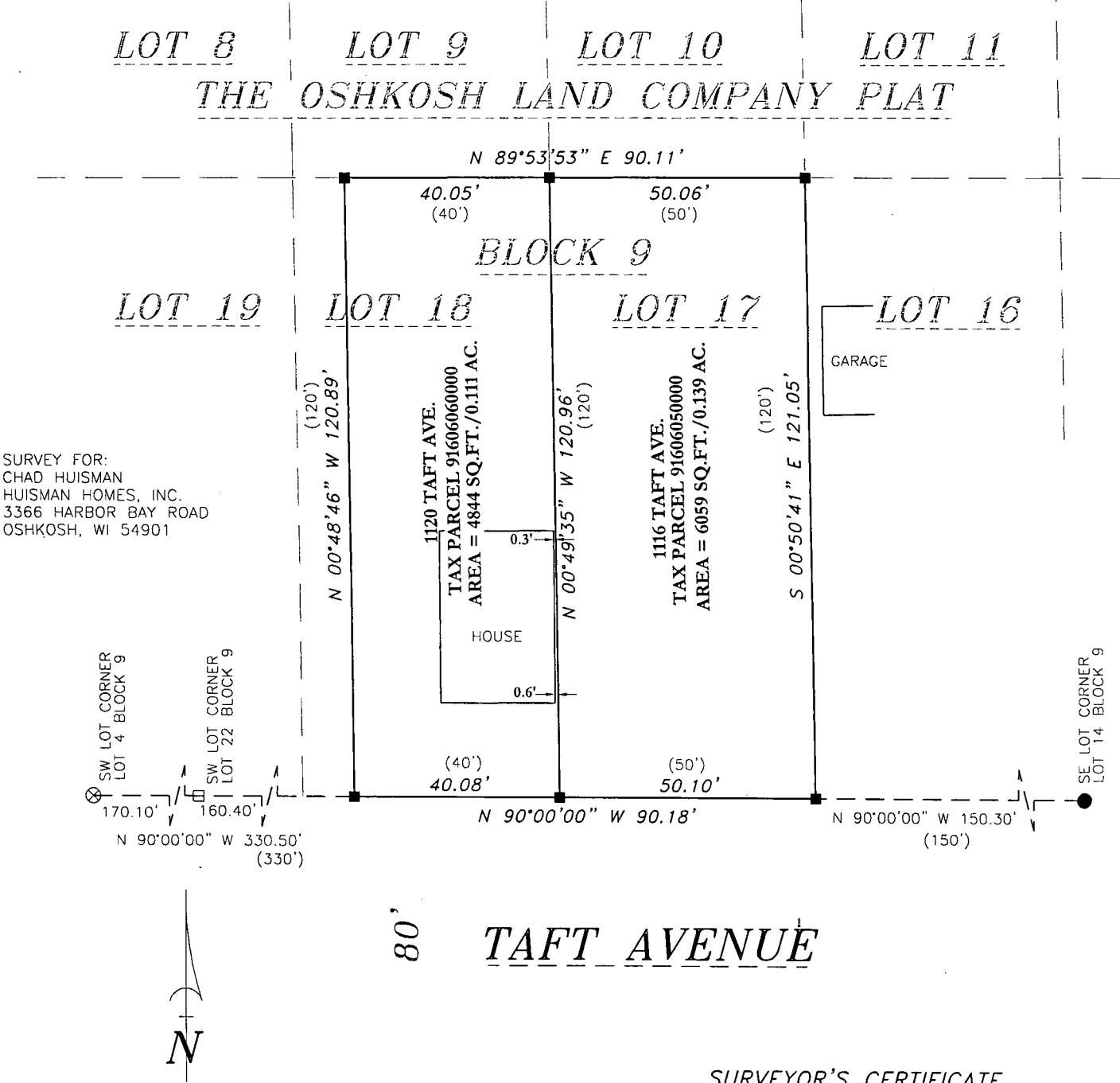

SURVEYOR'S CERTIFICATE

I hereby certify that I have surveyed the property as shown, according to official records and that the plat above drawn is an accurate and correct representation of said survey.

James E. Smith 3/4/11
Wisconsin Registered Land Surveyor Date

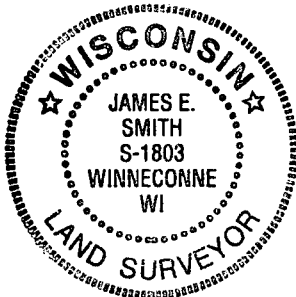

Martenson & Eisele, Inc.



109 West Main Street
Omro, WI 54963
www.martenson-eisele.com
P 920.685.6240 F 920.685.6340

Planning
Environmental
Surveying
Engineering
Architecture

PROJECT NO. 0-1628-001

FIELD BOOK PAGE

FILE 1628001POS

THIS INSTRUMENT WAS DRAFTED BY: DSL