

Plat of Survey

SHEET 1 OF 1

Being a portion Lakeshore Municipal Golf Course's exterior boundary: along the Northernly line of Lots 1,2,3,4,5, and 6 of Leach's Map of Block 100 in the Original 5th Ward(recorded in Volume 2 on Pages 31-32), and then the 12th Ward, the Northernly line of Lots 7 and 8 of Sturtevant's Subdn. of South West Part of Block 100 Fifth Ward, and also along the Northernly line of Lots 9 and of Wilder's Replat of Part of Sturtevant's Subdn. of South West Part of Block 100 and Part of Block 100 Fifth Ward all a part of the NW 1/4 of Section 15, T.18N., R.16E., in the 16th Ward, City of Oshkosh, Winnebago County, Wisconsin.

Surveyor's Certificate

I, Thomas M. Kromm, Wisconsin Registered Land Surveyor of Kromm Land Surveying, certify that I have surveyed the above described property and that the map shown below is a true and accurate representation thereof to the best of my knowledge and belief. Kromm Land Surveying has made no investigation or independent search for easements of record, encumbrances, restrictive covenants, or any other facts that an accurate and current title search may disclose. This Survey is valid only if print has original seal and signature.

Dated this 7<sup>th</sup> day of June, 1999.

Thomas M. Kromm

Wisconsin Registered Land Surveyor  
Thomas M. Kromm

Survey for: Steve Dobish

Bearing reference: Northernly line of Oshkosh Avenue, recorded to bear N.62°E.

Scale 1"=150'

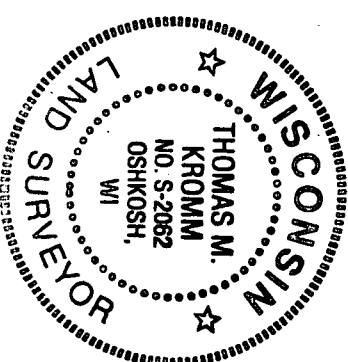
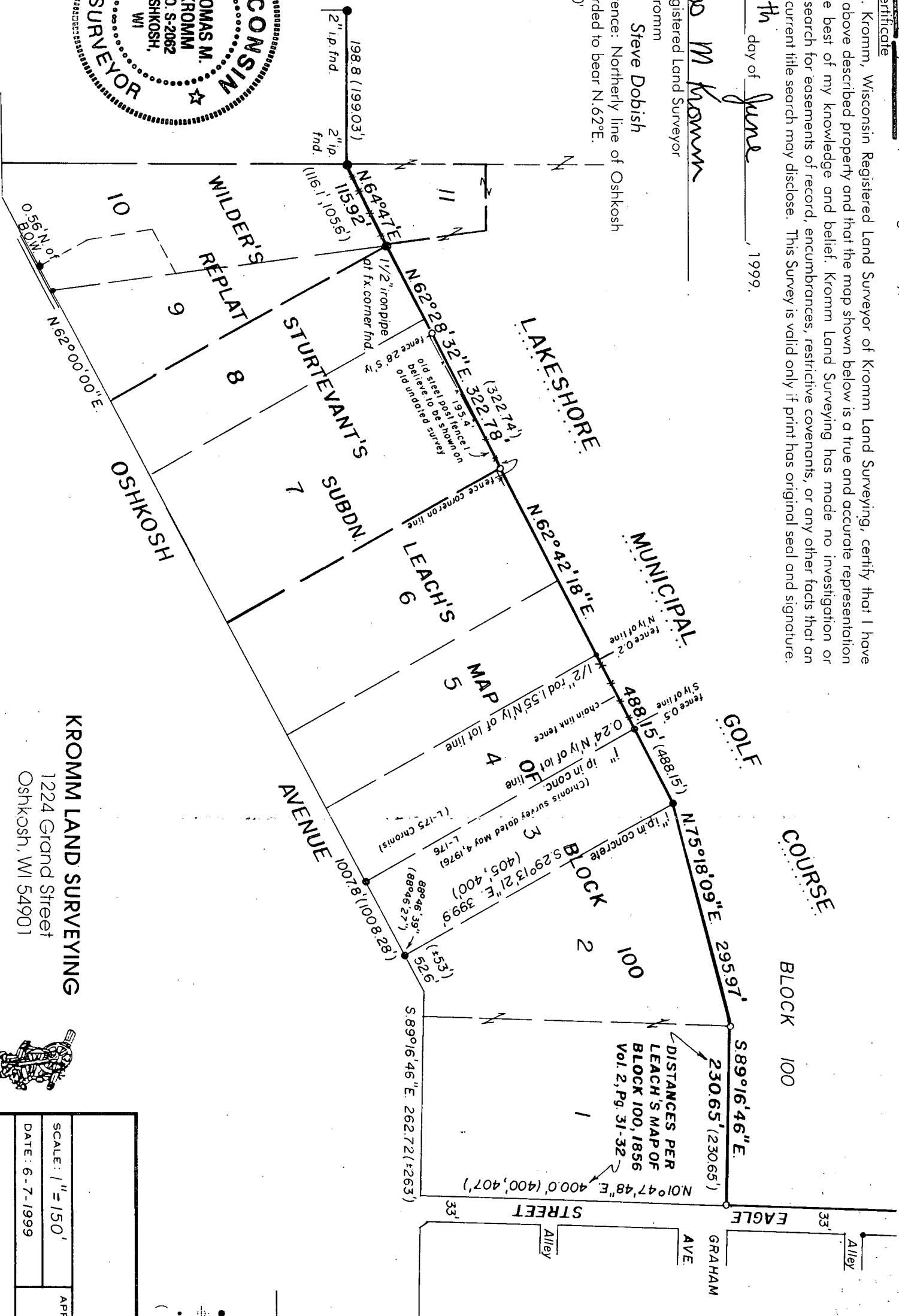

KROMM LAND SURVEYING  
1224 Grand Street  
Oshkosh, WI 54901



- LEGEND
- o = 1" X 24" Iron pipe weighing 1.68 lbs. per lineal foot set
  - = 1" Iron pipe found.
  - ⊕ = Winnebago County Bertsen Monument
  - = PK nail set
  - ( ) = Recorded measurements

SCALE: 1"=150'  
DATE: 6-7-1999

APPROVED BY:

DRAWN BY T.M.K.

REVISED

DRAWING NUMBER  
C-105