

PLAT OF SURVEY

THE NORTH 1/2 OF LOT 9, AND ALL OF LOTS 10 AND 11, IN BLOCK "G" OF "RIVERSIDE LAWN ADDITION", IN SECTION 15, TOWNSHIP 18 NORTH, RANGE 16 EAST, 16TH WARD, CITY OF OSHKOSH, WINNEBAGO COUNTY, WISCONSIN.



BEARINGS ARE REFERENCED TO THE
WEST LINE OF DOVE STREET
ASSUMED TO BEAR S 00°21'19" W
Scale 1 inch = 20 feet

Response	Percentage
Yes	10
No	90

PROPERTY INFORMATION:

ADDRESS - 1115 DOVE ST.

TAX PARCEL 91615421010

AREA:

12,850 SQ. FT. ± ABOVE WATER

2.150 SQ. FT.± BELOW WATER

15,000 SQ. FT. TOTAL

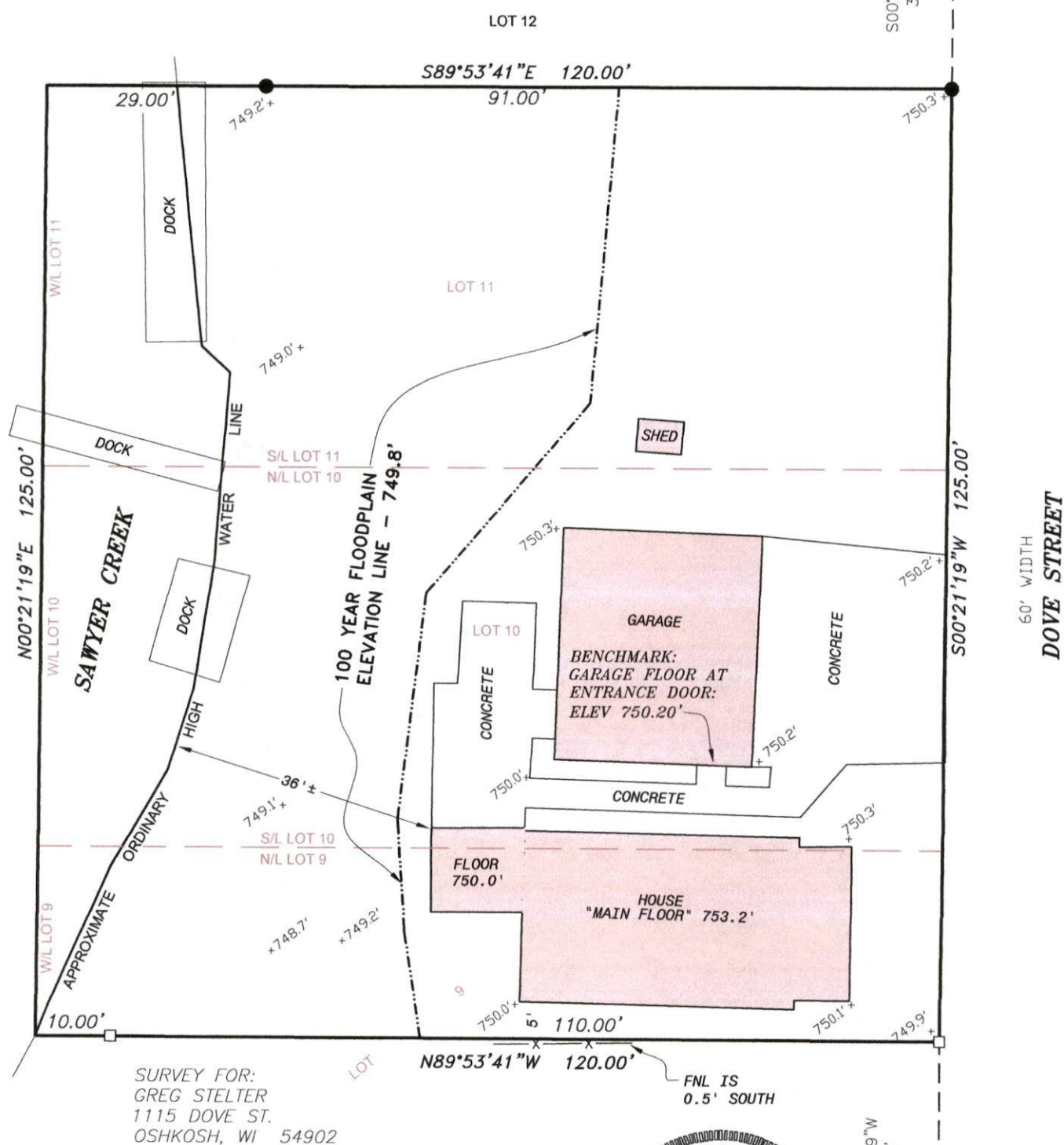

I, Andrew J. Shie , Wisconsin Professional Land Surveyor, hereby certify that I have fully complied with A-E7 of the Wisconsin State Statutes, and that I have surveyed and mapped all boundaries shown on this map to the best of my knowledge and belief.

Andrew J. Shie

Andrew J. Shie
Wisconsin Professional Land Surveyor S-2504

4/7/2022

Date _____



LEGEND

- 3/4" SOLID ROUND REBAR SET - 18" LONG,
 WEIGHING 1.502 LBS./LIN. FT.
 □ 1-1/4" O.D. IRON PIPE FOUND
 -x-x- FENCE LINE
 + 74.8.7' EXISTING SPOT ELEVATION
 HATCHED AREAS ARE EXISTING BUILDINGS

FOX VALLEY
LAND SURVEYING

4321 W. College Ave., Suite 200
Appleton, WI 54914

920-474-5025

PROJECT NO. 181615-7