

# PLAT OF SURVEY

LOTS 5 AND 8, AND THE SOUTH 1/2 OF LOTS 4 AND 9, OF BLOCK "G", IN  
"RIVERSIDE LAWN ADDITION", IN SECTION 15, TOWNSHIP 18 NORTH, RANGE  
16 EAST, 16TH WARD, CITY OF OSHKOSH, WINNEBAGO COUNTY, WISCONSIN.

SURVEY FOR:  
MARK KNAPP  
1109 DOVE STREET  
OSHKOSH, WI 54902



BEARINGS ARE REFERENCED TO THE WEST  
OF DOVE STREET  
RECORDED TO BEAR N 00°45'00" E

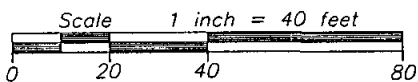

NOTE:  
ALL OF PROPERTY IN  
100 YEAR FLOOD PLAIN

TAX PARCEL 91602100000  
AREA OF LAND 11,450 SQ. FT.±  
AREA UNDER WATER 6,550 SQ. FT.±

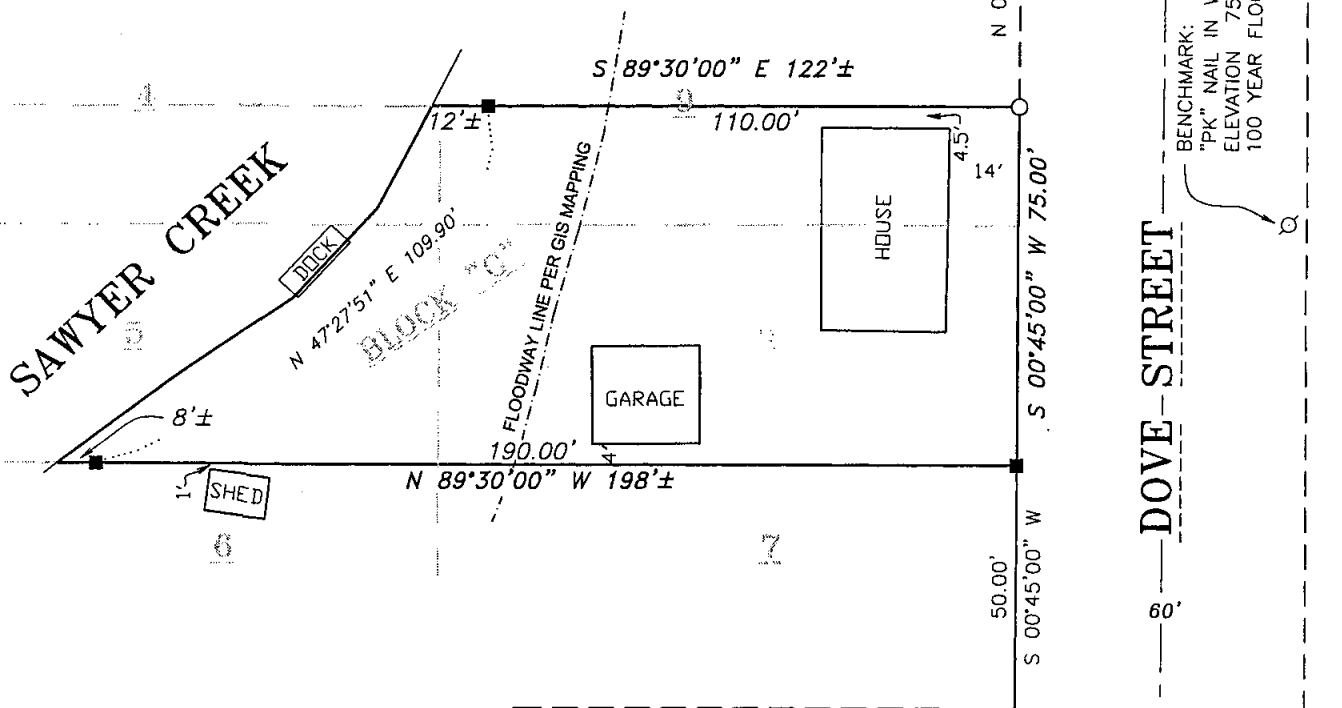

## SURVEYOR'S CERTIFICATE

I hereby certify that I have surveyed the property as shown, according to official records and that the plat above drawn is an accurate and correct representation of said survey.

Andrew J. Shie June 25, 2008  
Wisconsin Registered Land Surveyor Date

## LEGEND

- 1-1/4" O.D. IRON PIPE SET, 18" LONG, WEIGHING 1.130 LBS. PER LIN. FOOT
- 1" O.D. IRON PIPE FOUND
- 1-1/4" O.D. IRON PIPE FOUND
- X—X— FENCE LINE
- ( ) RECORDED AS



Martenson & Eisele, Inc.

109 West Main Street  
Omro, WI 54963  
www.martenson-eisele.com  
P 920.685.6240 F 920.685.6340

Planning  
Environmental  
Surveying  
Engineering  
Architecture

PROJECT NO. 0-1451-001

FIELD BOOK SDR/FILE

FILE 1451001POS.DWG

THIS INSTRUMENT WAS DRAFTED BY: AJS