

PLAT OF SURVEY

LOT 14 AND 15 OF BLOCK 22 OF THE "OSHKOSH LAND COMPANY'S PLAT", BEING PART OF THE SOUTHWEST 1/4 OF THE SOUTHWEST 1/4 OF SECTION 14, TOWNSHIP 18 NORTH, RANGE 16 EAST, CITY OF OSHKOSH, WINNEBAGO COUNTY, WISCONSIN.

SURVEY FOR:
PAM WILLIAMS
4011 SENECA COURT
MANITOWOC, WI 54220

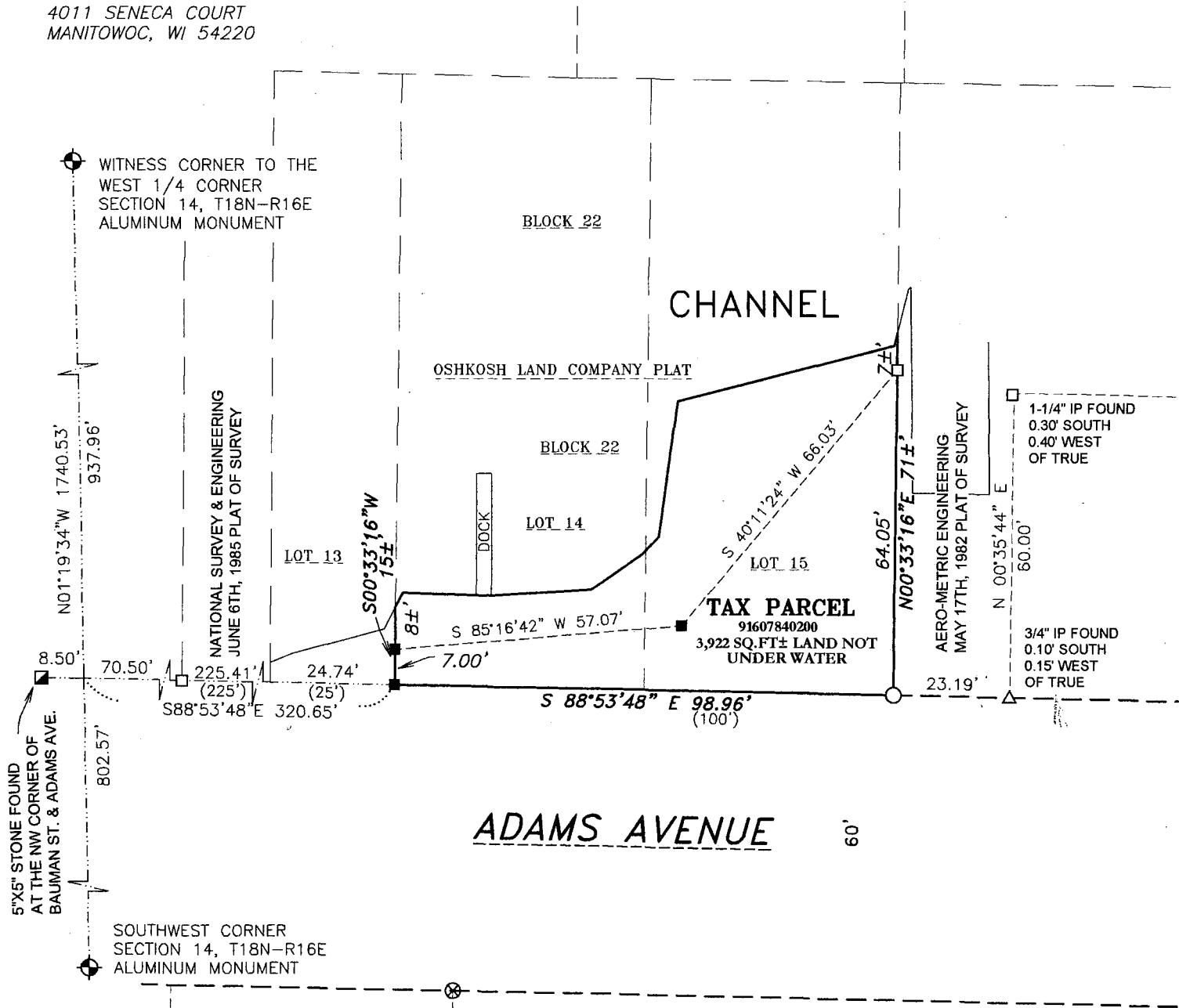

ADAMS AVENUE

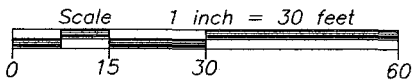

BEARINGS ARE REFERENCED TO THE WINNEBAGO COUNTY COORDINATE SYSTEM OF 1983(1997)

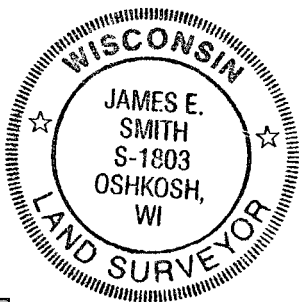

SURVEYOR'S CERTIFICATE

I hereby certify that I have surveyed the property as shown, according to official records and that the plat above drawn is an accurate and correct representation of said survey.

James E. Smith 3.27.15
Wisconsin Professional Land Surveyor Date

LEGEND

- 1-1/4" O.D. IRON PIPE SET, 18" LONG, WEIGHING 1.130 LBS. PER LIN. FOOT
- 5/8" REBAR FOUND IN CONCRETE
- 1-1/4" O.D. IRON PIPE FOUND
- △ 3/4" IRON PIPE FOUND
- 5"X5" STONE FOUND
- ⊗ CHISELED "V" FOUND
- ⊙ GOVERNMENT CORNER FOUND
- () RECORDED AS

Martenson & Eisele, Inc.



109 West Main Street
Omro, WI 54963
www.martenson-eisele.com
P 920.685.6240 F 920.685.6340

Planning
Environmental
Surveying
Engineering
Architecture

PROJECT NO. 0-1942-001

FILE 1942001POS.DWG

THIS INSTRUMENT WAS DRAFTED BY: DSL