

PLAT OF SURVEY

PART OF LOT 16 OF BLOCK 8 IN C.H. FORD'S SUBDIVISION OF BLOCK 9 IN G.F. WRIGHTS ADDITION, BEING PART OF SECTION 14, TOWNSHIP 18 NORTH, RANGE 16 EAST, IN THE 5TH WARD, CITY OF OSHKOSH, WINNEBAGO COUNTY, WISCONSIN.

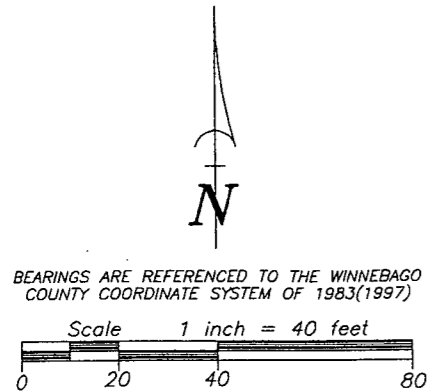

BEARINGS ARE REFERENCED TO THE WINNEBAGO COUNTY COORDINATE SYSTEM OF 1983(1997)

LEGEND

- 1-1/4" O.D. IRON PIPE SET, 18" LONG, WEIGHING 1.130 LBS. PER LIN. FOOT
- × CHISELED "X" SET
- 1-1/4" O.D. IRON PIPE FOUND
- △ 1" O.D. IRON PIPE FOUND
- × × FENCE LINE
- () RECORDED AS

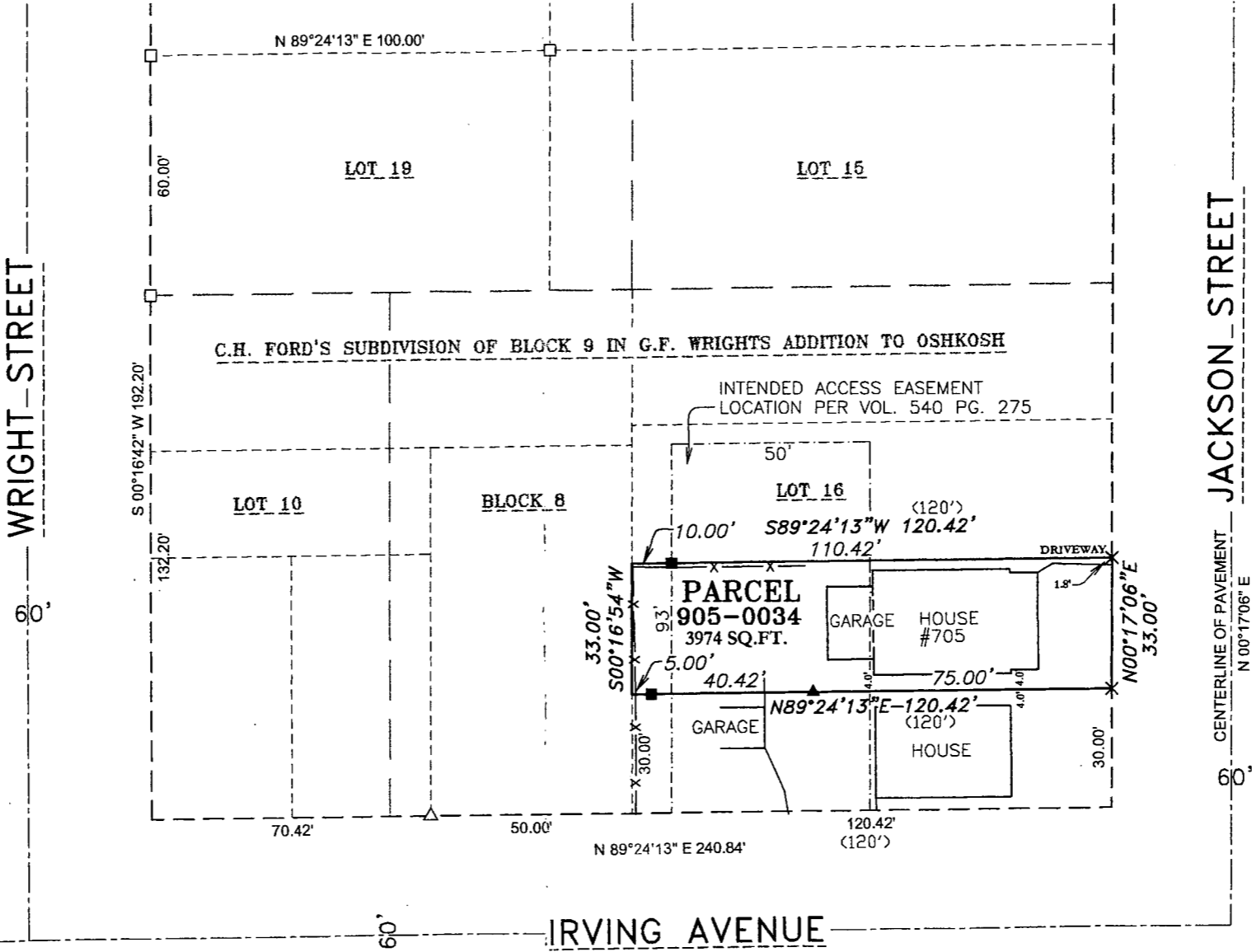
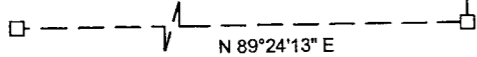

SURVEY FOR:
TINA BAYS
705 JACKSON STREET
OSHKOSH, WI 54901

SURVEYOR'S CERTIFICATE

I hereby certify that I have surveyed the property as shown, according to official records and that the plat above drawn is an accurate and correct representation of said survey.

James E. Smith OCT 10, 2017
Wisconsin Professional Land Surveyor Date



Martenson & Eisele, Inc.



101 West Main Street
Omro, WI 54963
www.martenson-eisele.com
P 920.685.6240 F 920.685.6340
Planning
Environmental
Surveying
Engineering
Architecture

PROJECT NO. 0-2197-001
FILE 2197001POS.DWG
THIS INSTRUMENT WAS DRAFTED BY: DSL