

PLAT OF SURVEY

THE WEST FIFTY-EIGHT (58) FEET, FRONT AND REAR, OF THE EAST ONE HUNDRED SIXTEEN (116) FEET, FRONT AND REAR, OF THE NORTH ONE HUNDRED NINETEEN AND THREE TENTHS (119.3) FEET OF LOT FOURTH (4) IN THE SUBDIVISION OF THE NORTHWEST 1/4 OF THE NORTHEAST 1/4 OF SECTION FOURTEEN (14), TOWNSHIP EIGHTEEN (18) NORTH OF RANGE SIXTEEN (16) EAST, IN THE ORIGINAL FIFTH (NOW TWELFTH) WARD, CITY OF OSHKOSH, WINNEBAGO COUNTY, WISCONSIN PER LEACH'S MAP OF 1894, EXCEPT THE SOUTH TWO (2) FEET, FRONT AND REAR, THEREOF.

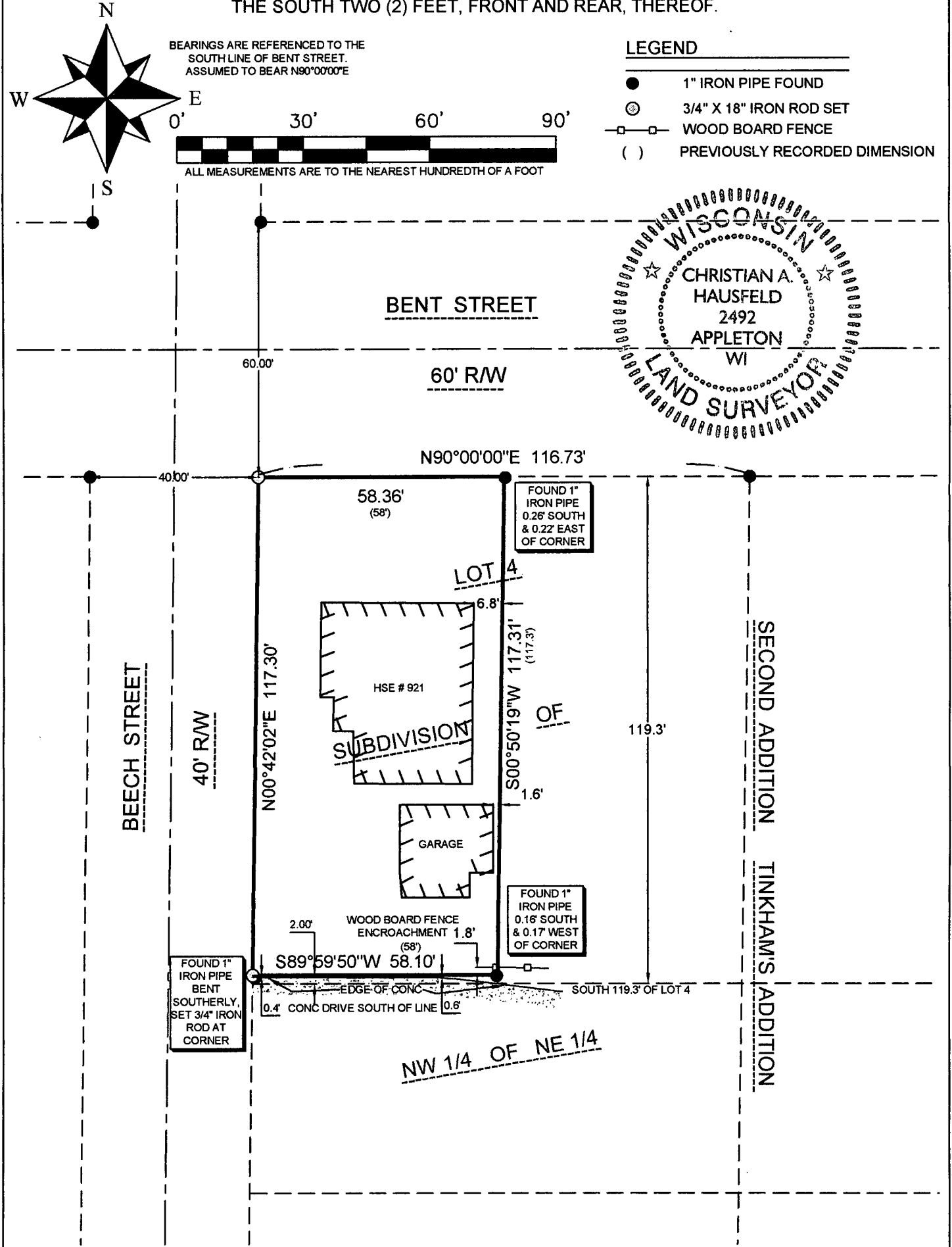

**SURVEYOR'S CERTIFICATE:**  
I, CHRISTIAN A. HAUSFELD, WISCONSIN PROFESSIONAL LAND SURVEYOR, HEREBY CERTIFY THAT I HAVE SURVEYED THE ABOVE DESCRIBED PROPERTY AND THAT THE MAP SHOWN IS A TRUE AND ACCURATE REPRESENTATION THEREOF TO THE BEST OF MY KNOWLEDGE AND BELIEF.

DATED THIS 17th DAY OF November 2014

*Christian A. Hausfeld*

WISCONSIN PROFESSIONAL LAND SURVEYOR S-2492  
CHRISTIAN A. HAUSFELD



PRECISION LAND SURVEYING, LLC 1024 W. TAYLOR ST. APPLETON, WI 54914 (920) 205-4895		
DRAWN BY CAH	DATE 11/17/2014	SURVEY FOR JOHN KING 921 W. BENT ST OSHKOSH, WI
APPROVED CAH	DATE 11/17/2014	
SCALE 1" = 30'	SHEET 1 OF 1	PROJECT NO. 8494