

WISCONSIN

PROPERTY MONUMENT EXHIBIT
CITY OF OSHKOSH CONSTRUCTION
PROJECT NO. 23-01

PART OF THE N.E. 1/4 OF THE N.E. 1/4 AND THE S.E. 1/4 OF THE N.E. 1/4 OF SECTION 14, TOWNSHIP 18 NORTH, RANGE 16 EAST, CITY OF OSHKOSH, WINNEBAGO COUNTY, WISCONSIN.

1306

514A

514

510

ANNEX

N: 479268.45
E: 791178.86

1272 FOUND 1" IRON PIPE ORIGINALLY, SET CUT CROSS

515

1266 FOUND 1" IRON PIPE ORIGINALLY, SET 1" IRON PIPE

N: 479148.54
E: 791179.36

1262 FOUND 1" IRON PIPE ORIGINALLY, SET CUT 'V'

N: 479098.82
E: 791179.40

1256

1250

1244

N: 478948.82
E: 791180.17 FOUND 1" IRON PIPE ORIGINALLY, SET 1" IRON PIPE

1240

N: 478899.70
E: 791180.35 FOUND 1" IRON PIPE ORIGINALLY, SET 1" IRON PIPE

1234

1230 FOUND R.R. SPIKE ORIGINALLY, SET MAG NAIL

N: 478791.81
E: 791180.94

1224

1220 FOUND 1" IRON PIPE ORIGINALLY, SET CUT CROSS

N: 478687.69
E: 791181.36

1216

N: 478641.60
E: 791181.66

FOUND 1" IRON PIPE ORIGINALLY, SET 1" IRON PIPE

524

FOUND 3/4" IRON PIPE ORIGINALLY, SET 1" IRON PIPE

N: 478514.61
E: 791182.43

518

512

506A
506



SURVEYOR'S NOTE:

A BOUNDARY SURVEY WAS NOT PERFORMED. REPLACED MONUMENTS ARE NOT BEING CERTIFIED TO AS ACTUAL PROPERTY LINE MONUMENTS. EVIDENCE OF POTENTIAL SURVEY MONUMENTS WERE FOUND AND REPLACED IF DISTURBED OR LOST DURING ROAD CONSTRUCTION. COORDINATES ARE BASED ON WISCONSIN COUNTY COORDINATE SYSTEM (WINNEBAGO COUNTY) NAD83 (2011)



SCALE 1"=80'



NEW YORK



Wisconsin
LAND SURVEYING INC.
Professional Service You Can Trust

PROPERTY MONUMENT EXHIBIT
CITY OF OSHKOSH CONSTRUCTION PROJECT NO. 23-01

PART OF THE N.E. 1/4 OF THE N.E. 1/4 AND THE S.E. 1/4 OF
THE N.E. 1/4 OF SECTION 14, TOWNSHIP 18 NORTH, RANGE 16
EAST, CITY OF OSHKOSH, WINNEBAGO COUNTY, WISCONSIN.

SURVEYOR'S NOTE:

A BOUNDARY SURVEY WAS NOT PERFORMED. REPLACED
MONUMENTS ARE NOT BEING CERTIFIED TO AS ACTUAL
PROPERTY LINE MONUMENTS. EVIDENCE OF POTENTIAL
SURVEY MONUMENTS WERE FOUND AND REPLACED IF
DISTURBED OR LOST DURING ROAD CONSTRUCTION.
COORDINATES ARE BASED ON WISCONSIN COUNTY
COORDINATE SYSTEM (WINNEBAGO COUNTY) NAD83 (2011)



SCALE 1"=80'

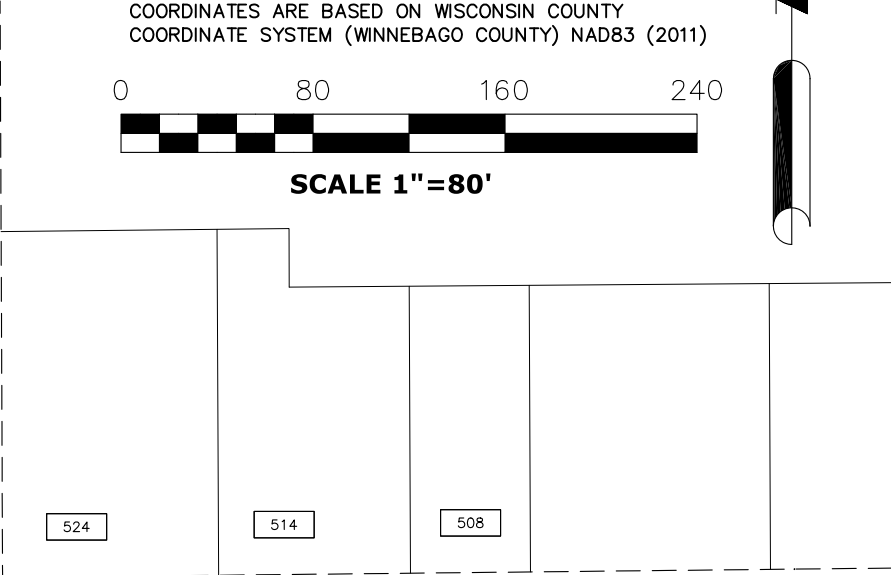
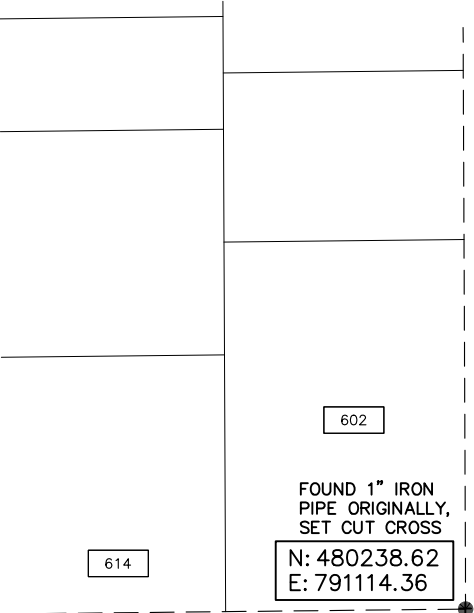

BENT

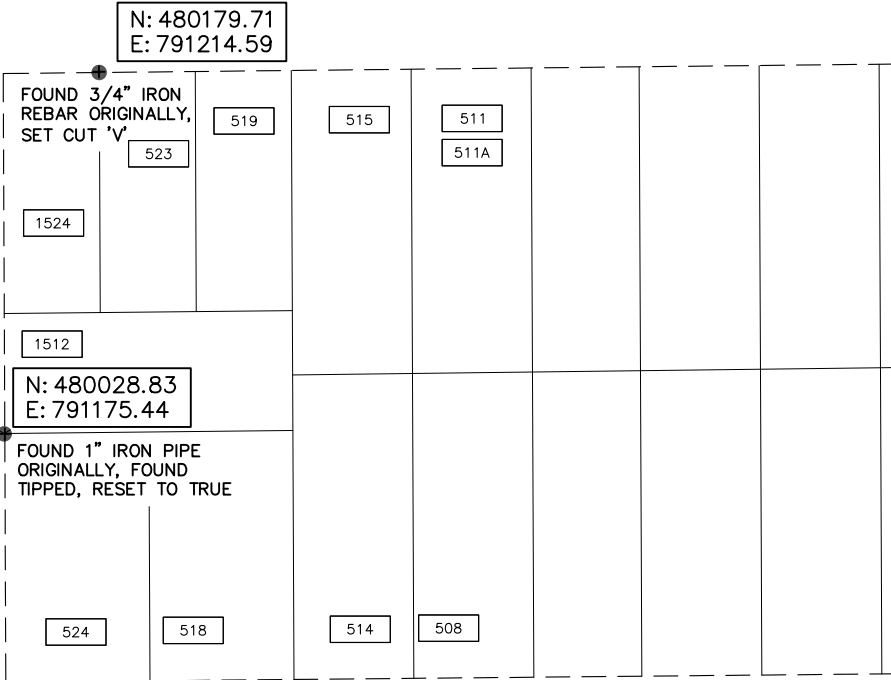
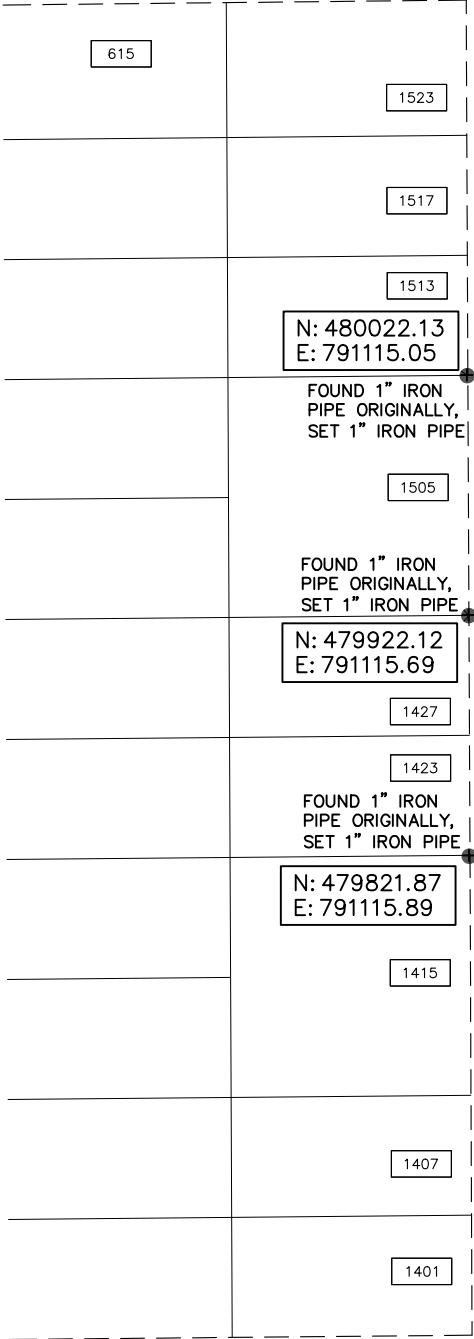

WISCONSIN

NEVADA

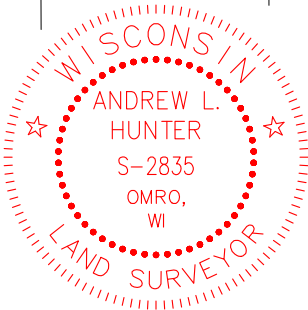
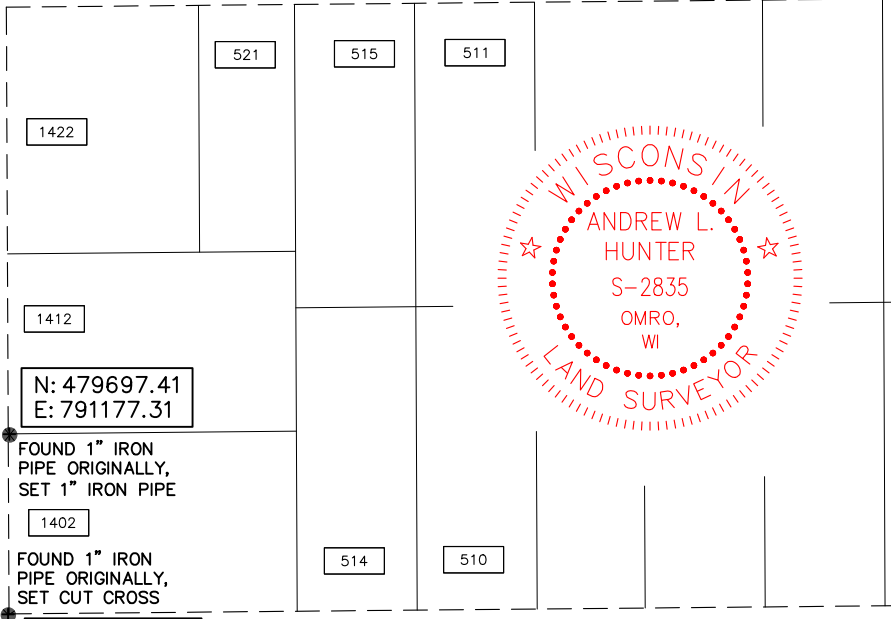

CONGRESS

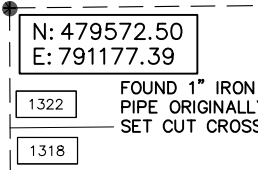
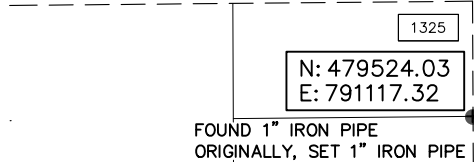

9/15/2023

PROJECT 5856

SHEET 2 OF 2

Wisconsin
LAND SURVEYING INC.
Professional Service You Can Trust

5020 LEONARD POINT RD. OSHKOSH, WI 54904
www.wisconsinlandsurveying.com (920)410-7744