

PLAT OF SURVEY

THE NORTH LINE OF LOT 42, OF BLOCK 5 IN CITY'S REPLAT NO. 4, BEING PART OF THE SOUTHWEST 1/4 OF THE SOUTHEAST 1/4 OF SECTION 13, TOWNSHIP 18 NORTH, RANGE 16 EAST, CITY OF OSHKOSH, WINNEBAGO COUNTY, WISCONSIN.

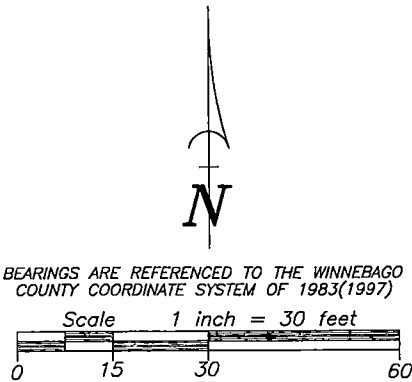

LEGEND

- 1-1/4" O.D. IRON PIPE SET, 18" LONG, WEIGHING 1.130 LBS. PER LIN. FOOT
- ▲ 7" SPIKE SET
- 3/4" O.D. IRON PIPE FOUND
- 1-1/4" O.D. IRON PIPE FOUND
- ⊗ NAIL FOUND
- △ 1" SOLID BAR FOUND
- 1-1/4" O.D. CRIMPED IRON PIPE FOUND
- X—X— FENCE LINE
- () RECORDED AS

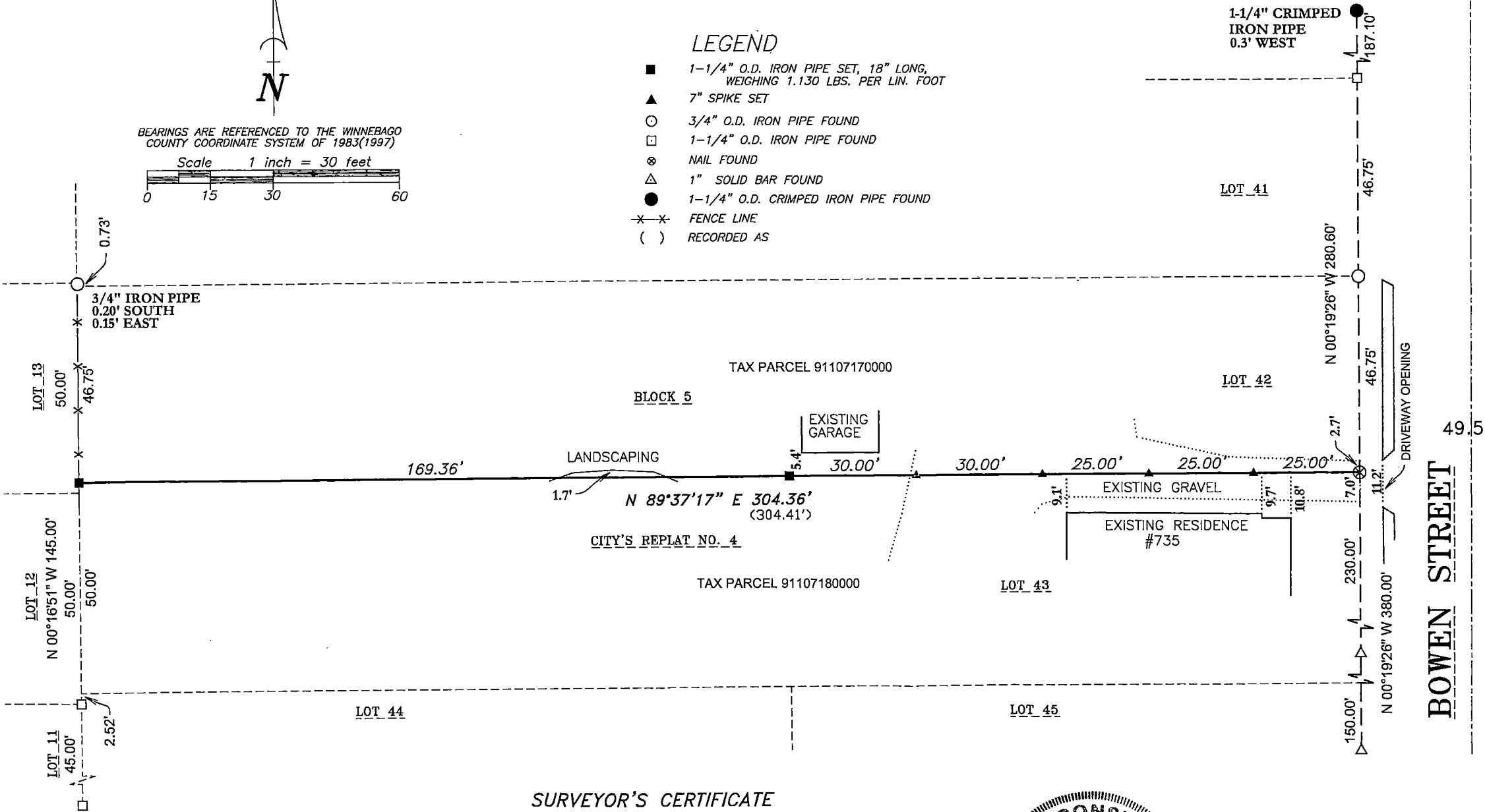

SURVEY FOR:
KEN KLUGE
735 BOWEN STREET
OSHKOSH, WI 54901

SURVEYOR'S CERTIFICATE

I hereby certify that I have surveyed the property as shown, according to official records and that the plat above drawn is an accurate and correct representation of said survey.

James E. Smith Sep 13, 2021
Wisconsin Professional Land Surveyor Date

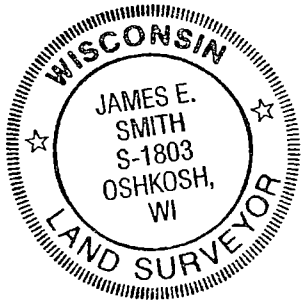

Martenson & Eisele, Inc.



101 West Main Street
Omro, WI 54963
www.martenson-eisele.com
P 920.685.6240 F 920.685.6340

Planning
Environmental
Surveying
Engineering
Architecture

PROJECT NO. 0-2619-001
FILE 2619001POS.DWG
THIS INSTRUMENT WAS DRAFTED BY: DSL