

PLAT OF SURVEY

ALL OF LOT 2 OF BLOCK "O" OF BALDWIN KNAPP & FITZGERALD ADDITION, IN SECTION 13, TOWNSHIP 18 NORTH, RANGE 16 EAST, CITY OF OSHKOSH, WINNEBAGO COUNTY, WISCONSIN.

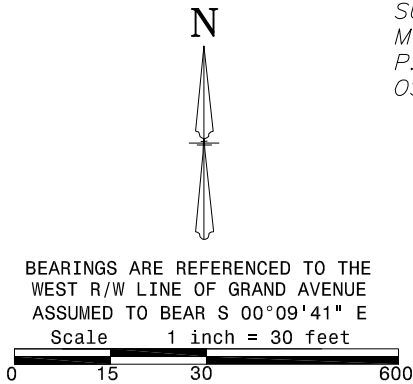

SURVEY FOR:
MONICA HALL
P.O. BOX 1574
OSHKOSH, WI 54901

NOTE: THIS SURVEY IS BASED UPON RE-TRACING SURVEYS FROM THE CITY OF OSHKOSH ENGINEERING DEPARTMENT DATED 7/3/1942, 912/1944, 10/11/1944, 3/20/1950

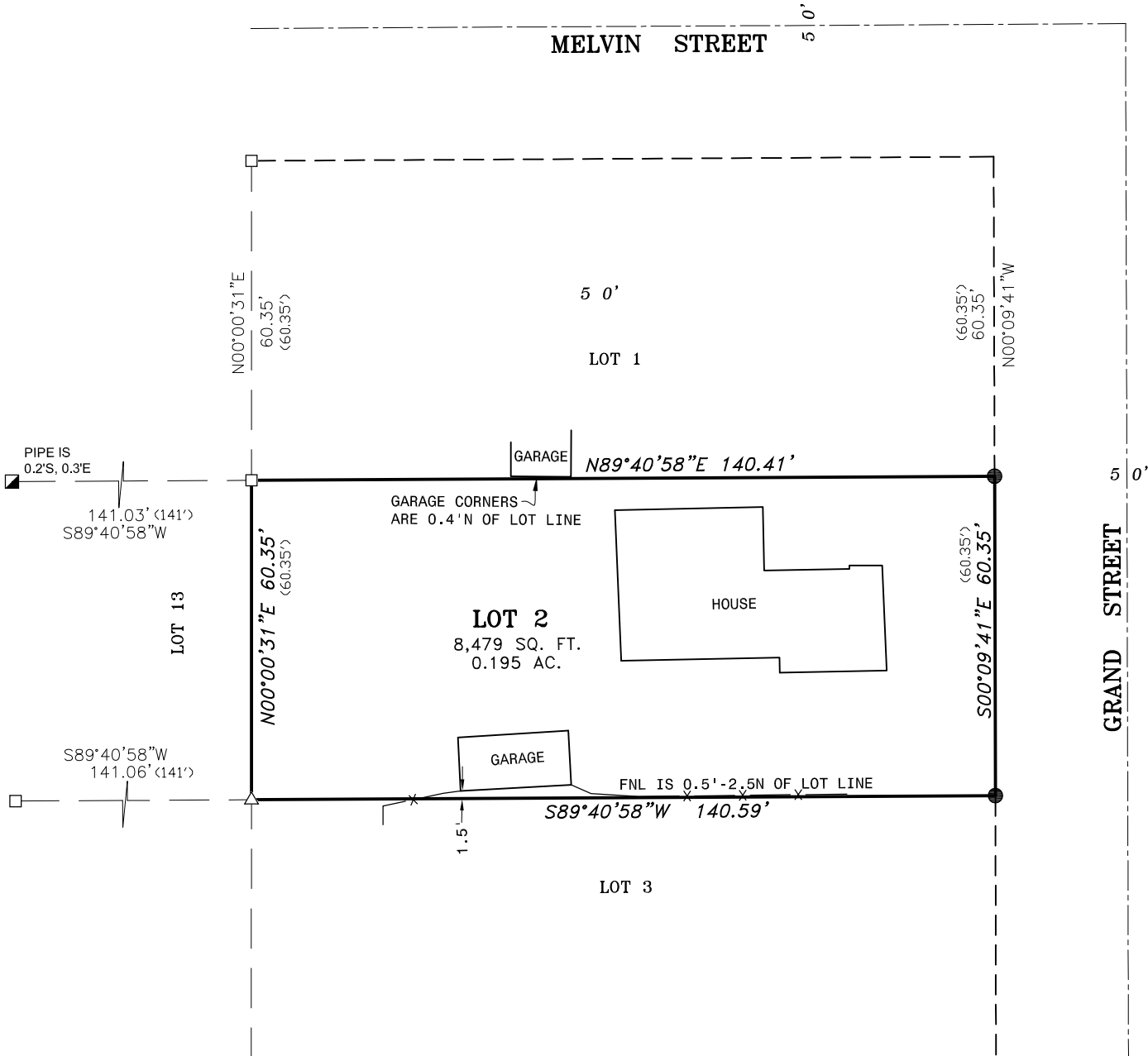

I, Andrew J. Shie , Wisconsin Professional Land Surveyor, hereby certify that I have fully complied with A-E7 of the Wisconsin State Statutes, and that I have surveyed and mapped all boundaries shown on this map to the best of my knowledge and belief.

Andrew J. Shie 5/2/2024
Andrew J. Shie Date
Wisconsin Professional Land Surveyor S-2504

FOX VALLEY
LAND SURVEYING
4321 W. College Ave., Suite 200
Appleton, WI 54914
920-474-5025
PROJECT NO. 181613-6

- LEGEND
- 5/8" SOLID ROUND REBAR SET - 18" LONG, WEIGHING 1.03 LBS./LIN. FT.
 - 1-1/4" O.D. IRON PIPE FOUND
 - 1"-3/4 O.D. IRON PIPE FOUND
 - △ 1" SQUARE BAR FOUND
 - ✕✕ FENCE LINE
 - () RECORDED AS

