

# PLAT OF SURVEY

LOT 3, BLOCK 9, LAABS PLAT, BEING PART OF THE NORTHEAST 1/4 OF THE NORTHEAST 1/4 OF SECTION 13, TOWNSHIP 18 NORTH, RANGE 16 EAST, CITY OF OSHKOSH, WINNEBAGO COUNTY, WISCONSIN.

SURVEY FOR:  
ASHLEE POTRATZ  
1527 HAZEL STREET  
OSHKOSH, WI 54901

NORTHEAST CORNER  
SECTION 13, T18N-R16E  
ALUMINUM MONUMENT FOUND

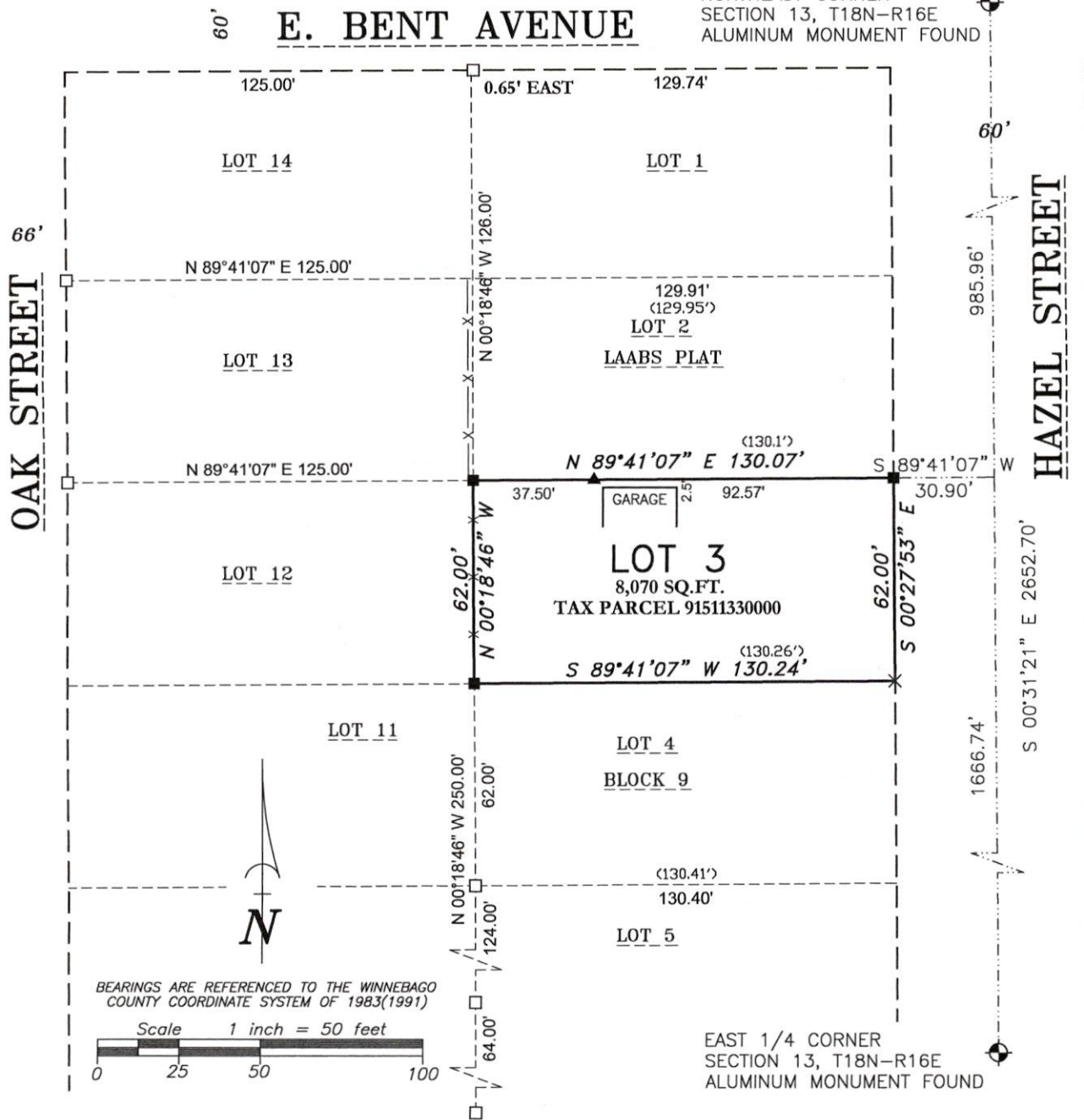

BEARINGS ARE REFERENCED TO THE WINNEBAGO COUNTY COORDINATE SYSTEM OF 1983(1991)

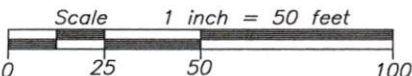

### SURVEYOR'S CERTIFICATE

I hereby certify that I have surveyed the property as shown, according to official records and that the plat above drawn is an accurate and correct representation of said survey.

*Darryl S. Lehman* 4-15-26  
Wisconsin Professional Land Surveyor Date

- LEGEND**
- 1-1/4" O.D. IRON PIPE SET, 18" LONG, WEIGHING 1.130 LBS. PER LIN. FOOT
  - ▲ 1/2" STEEL REINFORCING BAR SET, 18" LONG
  - × CHISELED "X" SET
  - 1-1/4" O.D. IRON PIPE FOUND
  - ⊙ GOVERNMENT CORNER FOUND
  - ×× FENCE LINE
  - ( ) RECORDED AS

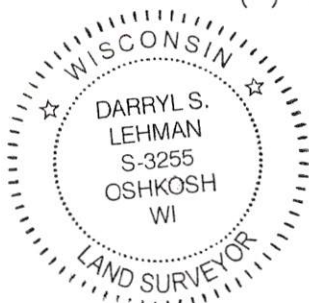

## Martenson & Eisele, Inc.



101 West Main Street  
Omro, WI 54963  
www.martenson-eisele.com  
P 920.685.6240

Planning  
Environmental  
Surveying  
Engineering  
Architecture

PROJECT NO. 0-3049-001

FILE 3049001pos.dwg

THIS INSTRUMENT WAS DRAFTED BY: DSL