

PLAT OF SURVEY

BEING A PART OF THE FORMER SOO LINE RAILROAD RIGHT OF WAY IN THE NORTHWEST QUARTER OF THE
NORTHEAST QUARTER OF SECTION 12, TOWNSHIP 18 NORTH, RANGE 16 EAST, FIFTEENTH WARD, CITY OF OSHKOSH,
WINNEBAGO COUNTY, WISCONSIN

Survey prepared for: Mr. William Rasmussen
1010 Alpine Court
Oshkosh, Wisconsin

Survey dated: May 25, 2005

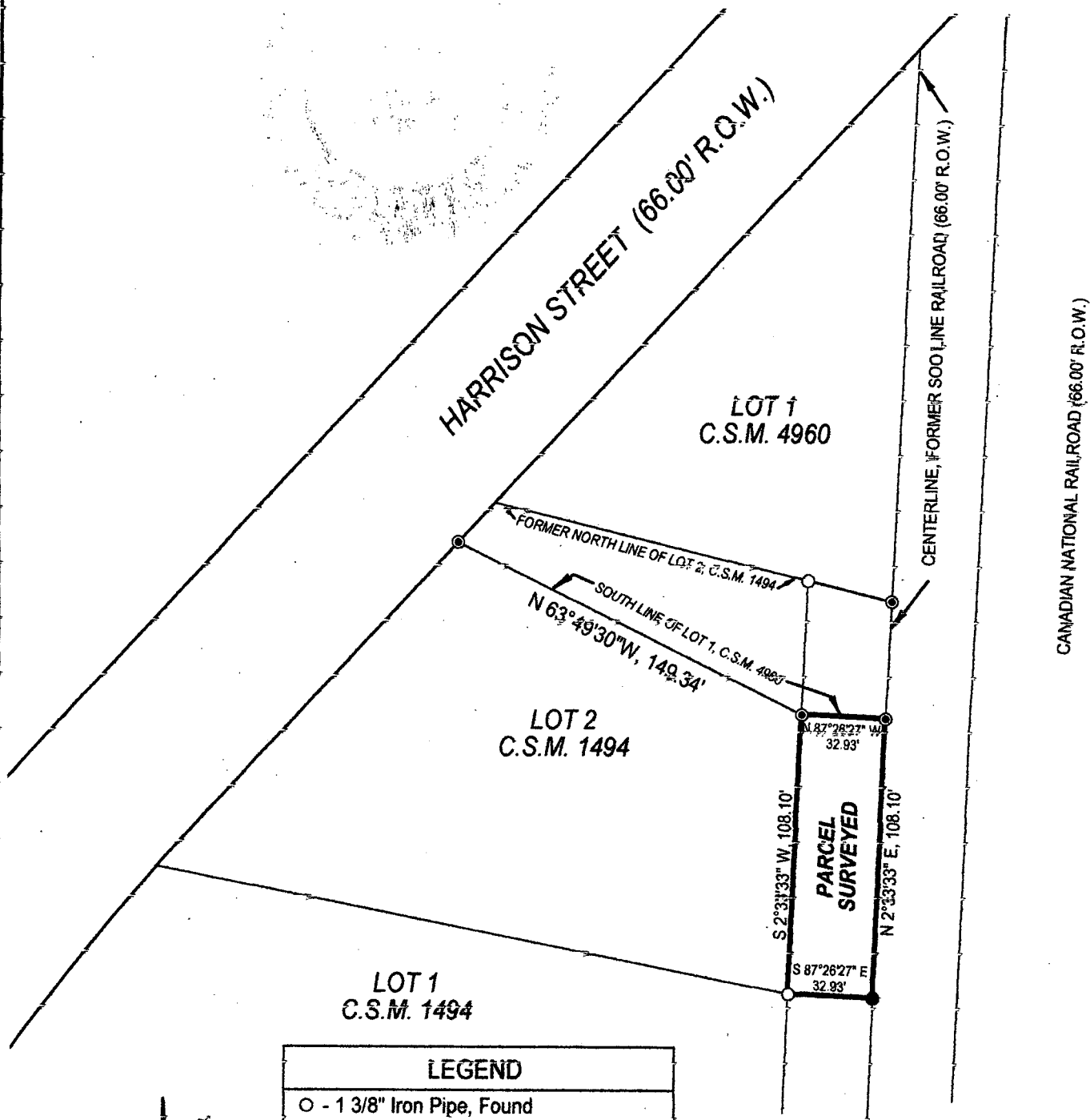

BEARINGS REFERENCED TO THE WEST LINE OF THE N.E. 1/4 OF SECTION 12,
WHICH IS ASSUMED TO BEAR S 0°03'00" E.

| LEGEND | |
|--------|---|
| ○ | - 1 3/8" Iron Pipe, Found |
| ● | - 3/4" Iron Rebar, Found |
| ● | - 3/4" X 18" Iron Reinf. Bar, weighing 1.502 lbs./Ft., Set |

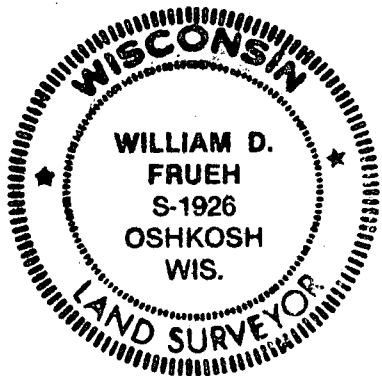

SURVEYOR'S CERTIFICATE

I, William D. Frueh, Registered Land Surveyor No. S-1926, hereby certify that I have surveyed the above described property, and that the above map is a correct representation thereof and shows the size and location of the property and its exterior boundaries.

5/25/05
Date

William D. Frueh
William D. Frueh, Registered
Land Surveyor S-1926

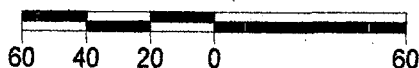

SCALE: 1 INCH = 60 FEET

FRUEH CONSULTING SERVICES, LLC
ENGINEERING AND LAND SURVEYING
P. O. Box 282, Oshkosh Wisconsin 54903
TELEPHONE (920) 235-0279