

PLAT OF SURVEY

LOT 19 AND THE EAST 1/2 OF THAT PART OF THE VACATED ALLEY LYING WEST OF AND ADJACENT TO AND BETWEEN THE EXTENDED NORTH AND SOUTH LINES OF SAID LOT, ALL IN BLOCK 11, IN THE SECOND ADDITION TO THE PLAT OF THE INTERURBAN LAND COMPANY, CITY OF OSHKOSH, WINNEBAGO COUNTY, WISCONSIN.

SURVEY FOR:
TIM BAER
2327 JEFFERSON STREET
OSHKOSH, WI 54901

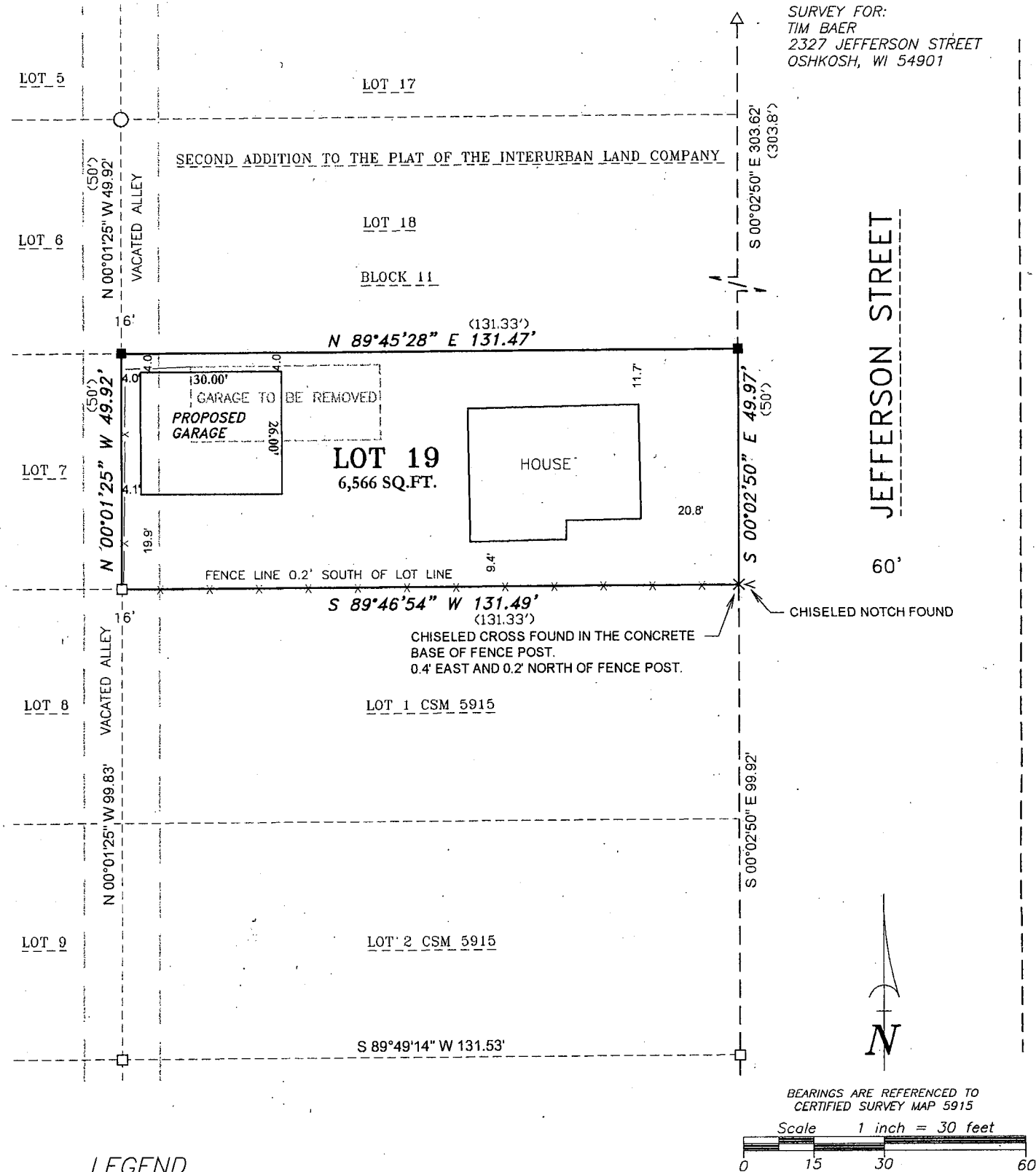

LEGEND

- 1-1/4" O.D. IRON PIPE SET, 18" LONG, WEIGHING 1.130 LBS. PER LIN. FOOT
- × CHISELED "X" FOUND
- 3/4" REBAR FOUND
- 1-1/4" O.D. IRON PIPE FOUND
- △ 3/8" ROD FOUND IN CONCRETE WALK
- FENCE LINE
- () RECORDED AS

SURVEYOR'S CERTIFICATE

I hereby certify that I have surveyed the property as shown, according to official records and that the plat above drawn is an accurate and correct representation of said survey.

James E. Smith 4.6.16
Wisconsin Professional Land Surveyor Date

Martenson & Eisele, Inc.



109 West Main Street
Omro, WI 54963
www.martenson-eisele.com
P 920.685.6240 F 920.685.6340

Planning
Environmental
Surveying
Engineering
Architecture

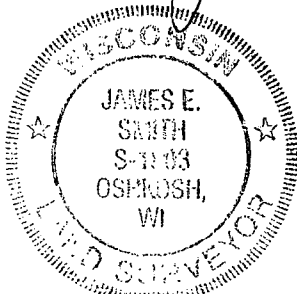

PROJECT NO. 0-2040-001
FILE 2040001POS.DWG
THIS INSTRUMENT WAS DRAFTED BY: DSL