

ALL OF LOTS 112, 113, 114, AND PART OF LOT 115 OF "THE ORCHARDS", IN SECTION 11, TOWNSHIP 18 NORTH, RANGE 16 EAST, 12TH WARD, CITY OF OSHKOSH, WINNEBAGO COUTNY, WISCONSIN.

NORTH LINE OF DOCUMENT 1149536
 NORTH LINE OF LOT 112 THE ORCHARDS
 SOUTH LINE OF LOT 47
 FIRST ADDITION TO KAITLYNN

SURVEY FOR:
ROBERT MORTENSEN
2335 PLYMOUTH ST.
OSHKOSH, WI 54901

NOTE:
THE SOUTH LINE OF THE
FIRST ADDITION TO
KAITLYNN WAS NOT PLACED
ON THE NORTH LINE OF THE
ORCHARDS. THIS
DISCREPENCY IS SHOWN.

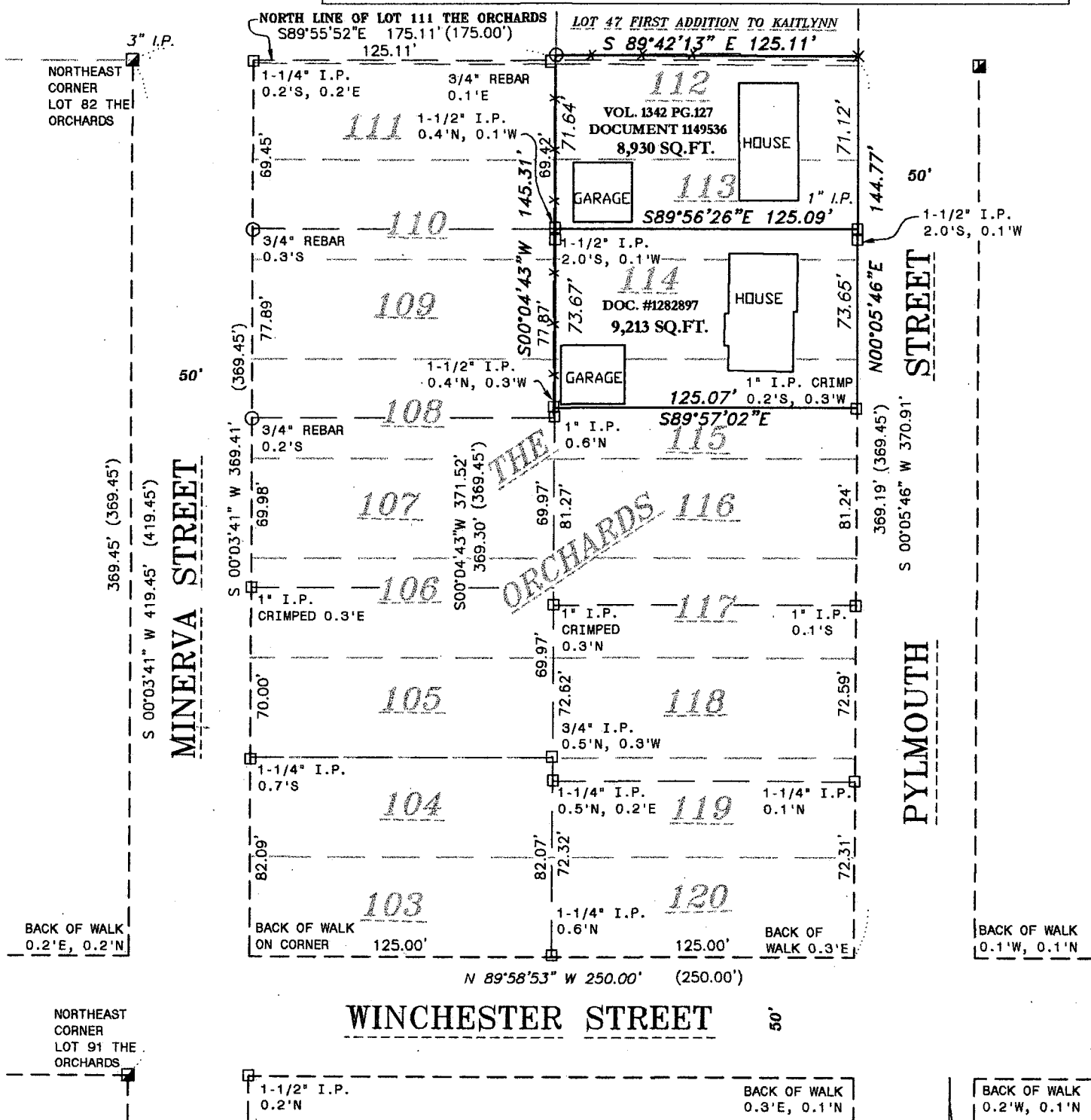

SURVEYOR'S CERTIFICATE

- X CHISELED CROSS SET
 ○ 3/4" REBAR FOUND
 □ 1-1/4" O.D. IRON PIPE FOUND
 ▣ 2-1/2" IRON PIPE FOUND
 ⊗ CHISELED "X" FOUND
 —X—X— FENCE LINE
 () RECORDED AS

I hereby certify that I have surveyed the property as shown, according to official records and that the plat above drawn is an accurate and correct representation of said survey.

Andrew J. Shie June 24, 2005
Wisconsin Registered Land Surveyor Date



BEARINGS ARE REFERENCED TO THE WEST
LINE OF PYLMOUTH STREET
ASSUMED TO BEAR S 00°05'46" W

Scale 1 inch = 60 feet

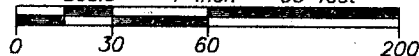

PROJECT NO. 0-1158-001

FIELD BOOK SDR/FILE

FILE 1158001POS.DWG

THIS INSTRUMENT WAS DRAFTED BY: LNO

Martenson & Eisele, Inc.

Planning - Surveying - Engineering - Architecture

109 W. Main St., Omro, WI 54963

Phone (920) 685-6240 Fax (920) 685-6340

www.martenson-eisele.com

Email meomro@charter.net