

91215530000

PLAT OF SURVEY

SHEET 1 OF 1

LOT 9, 10 AND THE NORTH 30' OF LOT 8, BLOCK 3, ALGOMA PARK PLAT, CITY OF OSHKOSH, WINNEBAGO COUNTY, WISCONSIN

Survey for: Kris and Paul Peters
2017 Crane Street
Oshkosh, WI.

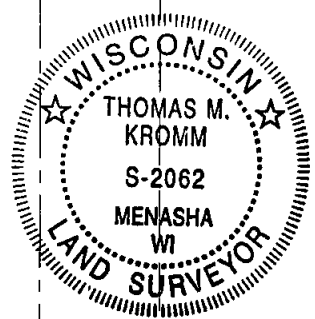
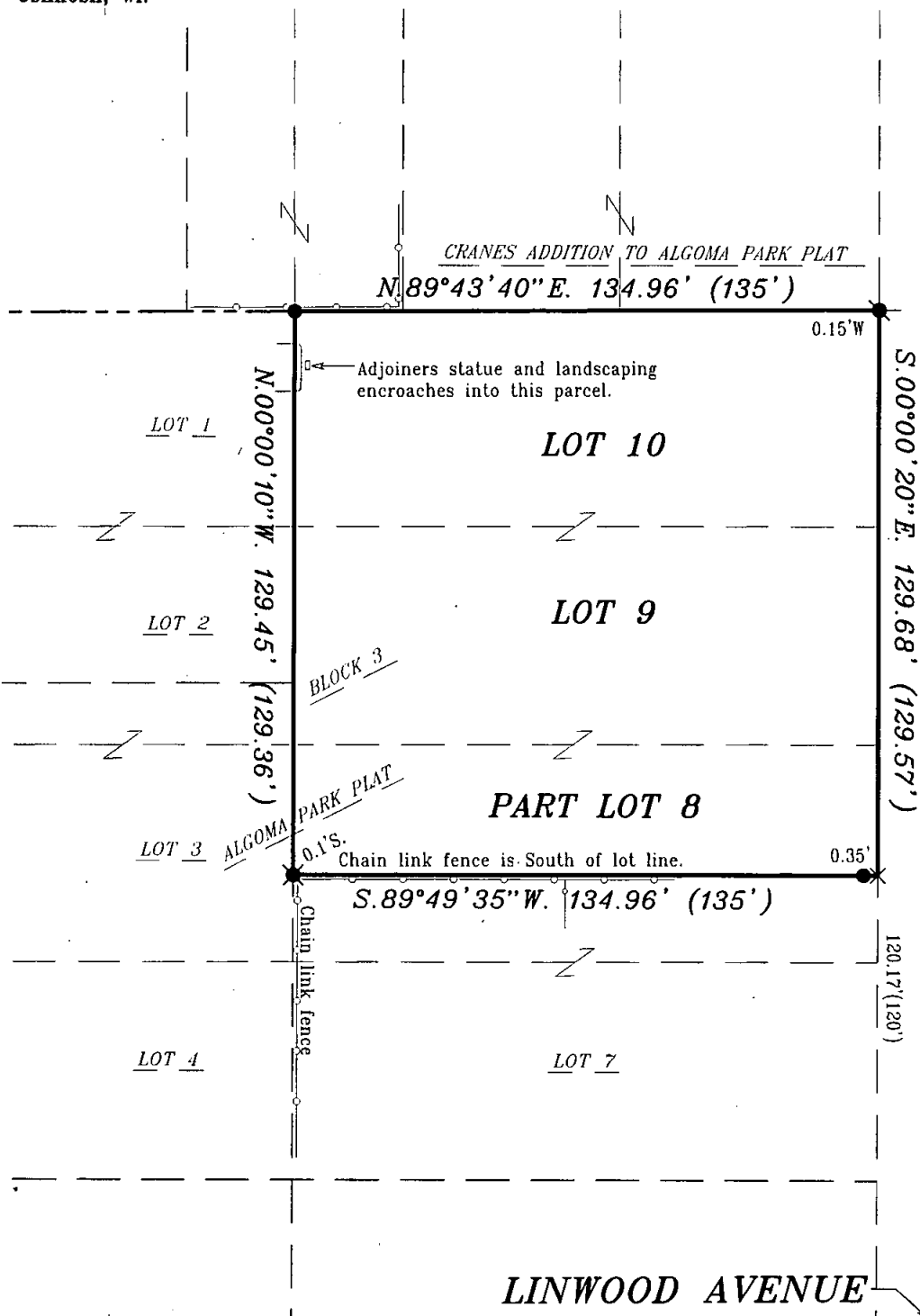

SURVEYOR'S CERTIFICATE:

I HEREBY CERTIFY THAT I HAVE SURVEYED THE PROPERTY AS SHOWN AND DESCRIBED AND THAT THE PLAT SHOWN IS A TRUE AND ACCURATE REPRESENTATION OF SAID SURVEY, TO THE BEST OF MY KNOWLEDGE AND BELIEF. KROMM LAND SURVEYING LLC HAS MADE NO INVESTIGATION OF OR INDEPENDENT SEARCH FOR EASEMENTS OF RECORD, ENCUMBRANCES, RESTRICTIVE COVENANTS, OR ANY OTHER FACTS THAT AN ACCURATE AND CURRENT TITLE SEARCH MAY DISCLOSE. THIS SURVEY IS VALID ONLY IF PRINT HAS ORIGINAL SEAL AND SIGNATURE.

Thomas M Kromm 4/25/08
WISCONSIN REGISTERED LAND SURVEYOR

ALL BEARINGS ARE REFERENCED TO THE WEST
LINE OF CRANE STREET ASSIGNED N.00°00'20"W.



LEGEND

- = 1.3" x 24" O.D. Iron Pipe, weighing 1.68 lbs./ft. set
- ⊙ = 1.3" O.D. Iron Pipe Found
- ⊗ = 1" O.D. Iron Pipe Found
- ▲ = 3/4" Iron Rebar Found
- = 2" O.D. Iron Pipe Found
- ⊗ = Chisel "X" or Line Set in Concrete
- ⊙ = Government corner
- () = Measurements of record

KROMM LAND SURVEYING LLC.
1284 HAROLD DRIVE
MENASHA, WI 54952
920-996-9649

C:\Doc\TK\KLS\POS\KrisPeters 042508

L-2070