

PLAT OF SURVEY

DESCRIPTION: BEING PART OF THE SOUTH FIVE (5) ACRES OF THE SOUTHEAST 1/4 OF THE NORTHEAST 1/4 OF SECTION 11, TOWNSHIP 18 NORTH, RANGE 16 EAST, CITY OF OSHKOSH, WINNEBAGO COUNTY, WISCONSIN. BEING LANDS DESCRIBED IN DOCUMENT NUMBER 511450.

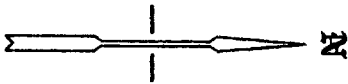

NORTH IS REFERENCED TO THE EAST LINE OF THE NORTHEAST 1/4 OF SECTION 11, TOWNSHIP 18 NORTH, RANGE 16 EAST, CITY OF OSHKOSH, WINNEBAGO COUNTY, WISCONSIN, WHICH IS ASSUMED TO BEAR N01°37'58"W.

LEGEND:

- = 3/4" X 24" SOLID ROUND IRON REBAR SET, WEIGHING 1.502 LBS. PER LIN. FT.
- ⊙ = 3/4" SOLID ROUND IRON REBAR FOUND
- ⊖ = 1" IRON PIPE FOUND
- ⊙ = BERNTSEN MONUMENT FOUND
- () = RECORDED AS DISTANCE
- x- = EXISTING FENCE

CLIENT:
STEVE WINTER
338 W. COLLEGE AVE.
SUITE 201
APPLETON, WISCONSIN 54911

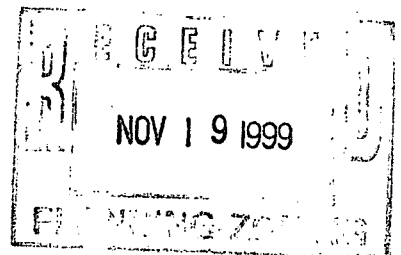
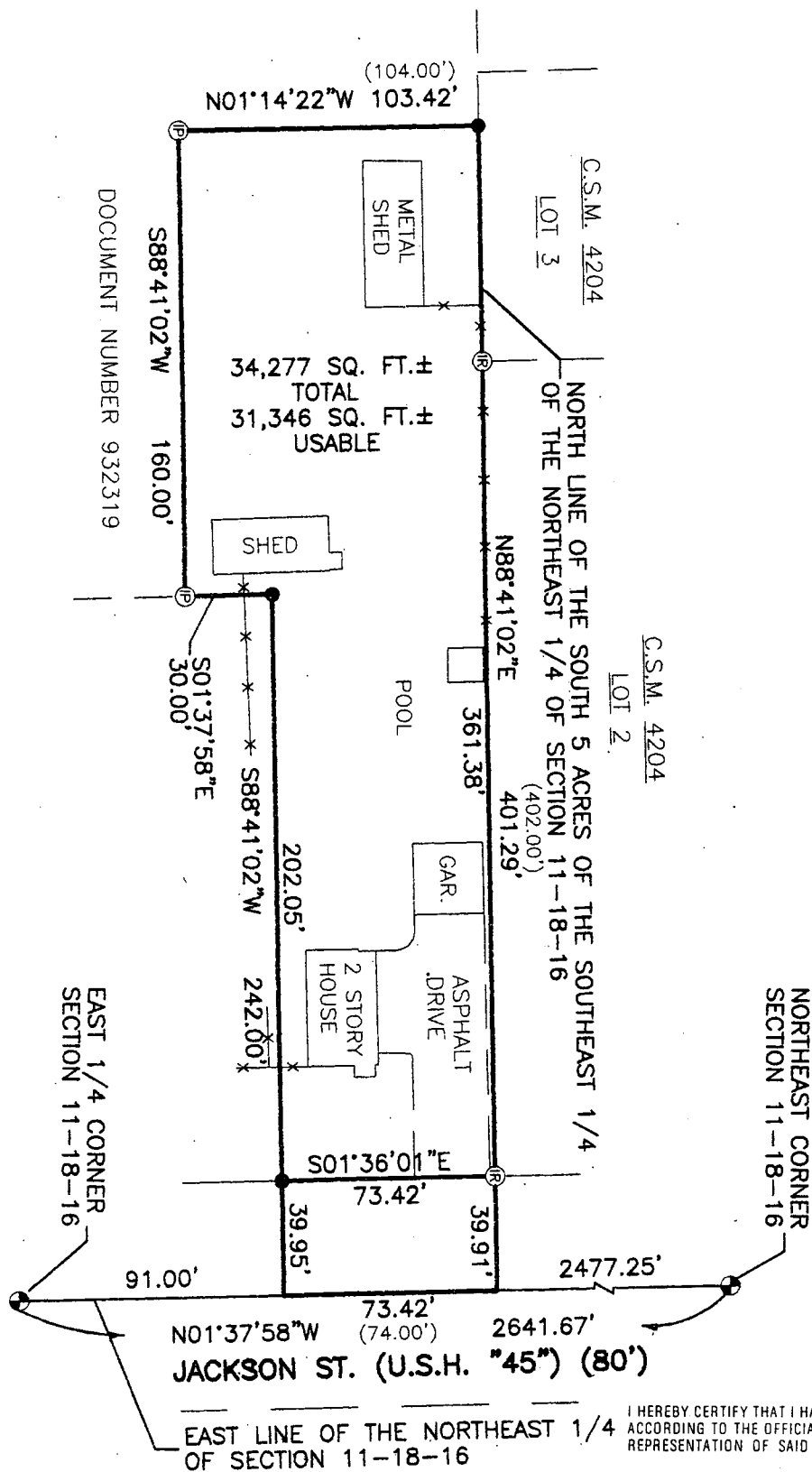

I HEREBY CERTIFY THAT I HAVE SURVEYED THE ABOVE DESCRIBED PROPERTY AS SHOWN ACCORDING TO THE OFFICIAL RECORDS AND THAT THIS PLAT OF SURVEY IS A CORRECT REPRESENTATION OF SAID SURVEY

Keith J. Valentyne 10-1-99
KEITH J. VALENTYNE, RLS-2198 DATED



CAROW LAND SURVEYING CO., INC.

1837 W. WISCONSIN AVE., P.O. BOX 1297
APPLETON, WISCONSIN 54912-1297
PHONE 920-731-4168 FAX 731-5673

SCALE
1" = 60'
DRAWN BY
kv-tm DGV
PROJECT NO.
A991.4-1