

# PLAT OF SURVEY

Lot 11 of Block 17, Algoma Park Plat, City of Oshkosh,  
Winnebago County, Wisconsin

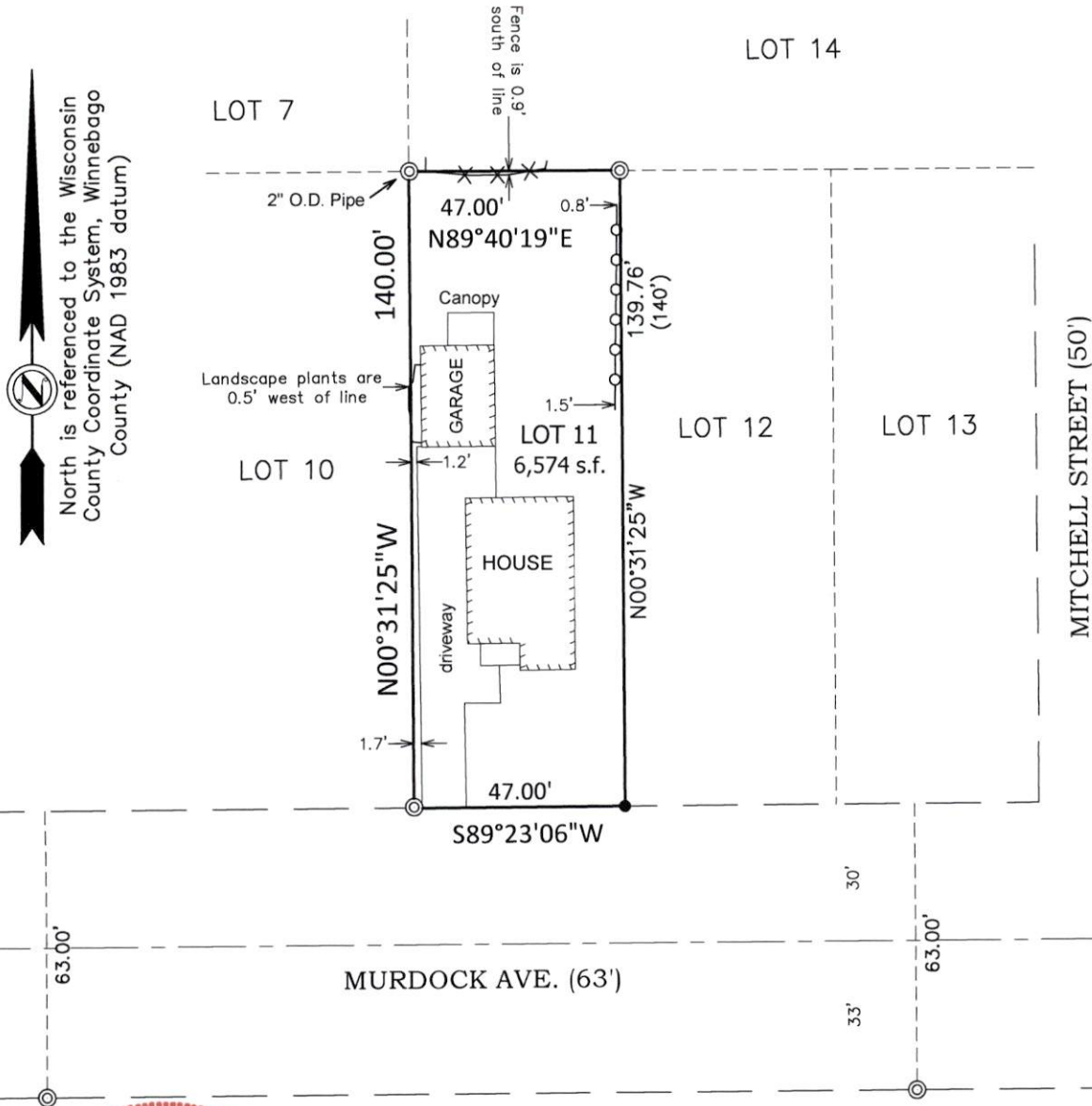

## LEGEND

- = Set  $\frac{3}{4}$ " x 18" iron rebar  
Wt. = 1.502 lbs/lf
- ⊙ = Found 1" iron pipe (1.315" o.d.)  
unless specified otherwise
- ( ) = Recorded as
- × × × = 6' wood fence
- ○ ○ = 3' decorative metal fence

SCALE: 1"=40'

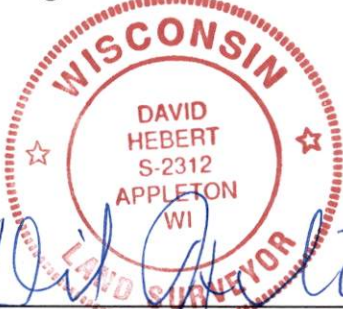
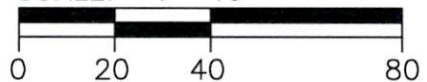

I, David Hebert, Professional Land Surveyor, do hereby certify that this plat of survey complies with Chapter A-E 7 and is correct to the best of my knowledge and belief.



**Hebert Associates, Inc.**  
**Land Surveying**

1110 W. Wisconsin Ave.  
Appleton, WI 54914

920-734-8373  
Fax: 920-734-3968

FOR:

Judy Holst  
1406 W. Murdock Ave.  
Oshkosh, WI. 54901

DATE: 9-25-25

DRAFTED BY: A.S./D.H.

SCALE: 1"=40'

DRAWING NUMBER:

25053A01