

PLAT OF SURVEY

THE NORTH LINE OF "MITCHELL PARK CONDOMINIUM", IN SECTION 11, TOWNSHIP 18 NORTH, RANGE 16 EAST, CITY OF OSHKOSH, WINNEBAGO COUNTY, WISCONSIN.

SURVEY FOR:
MITCHELL CONDOMINIUM ASSOCIATION
2145 MITCHELL ST.
OSHKOSH, WI 54901

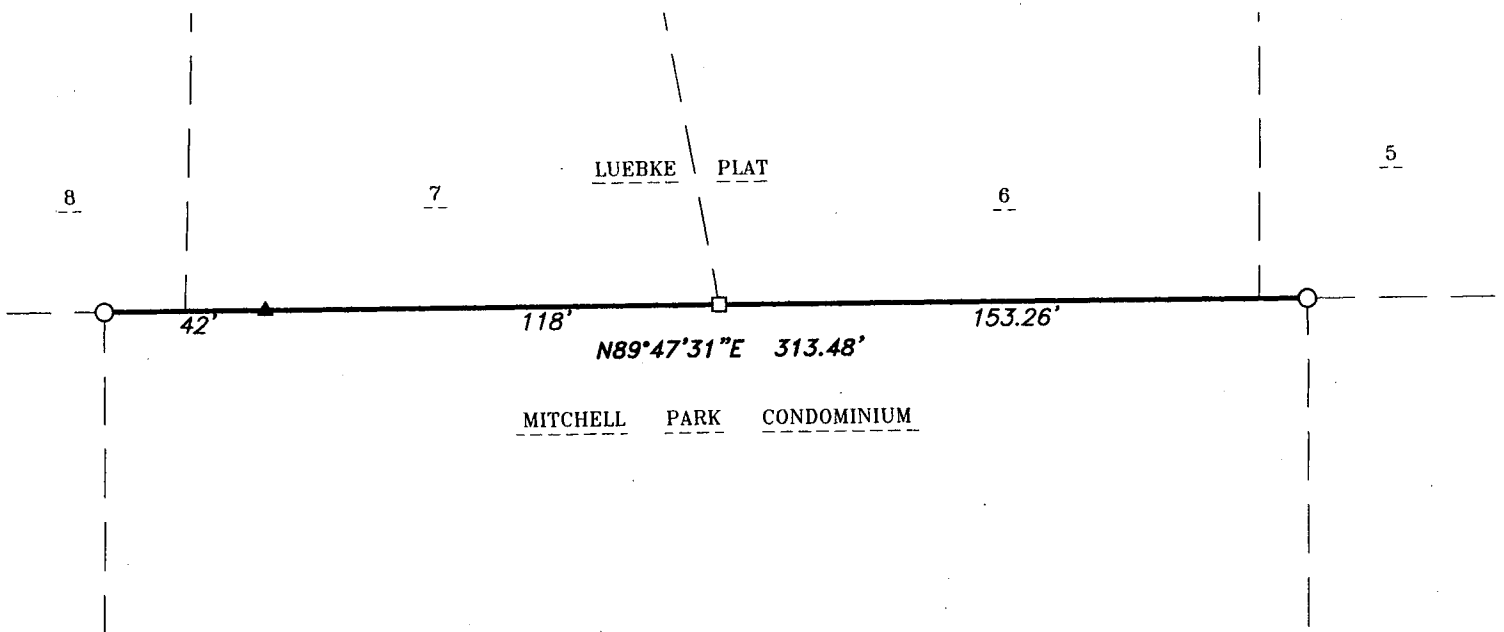

BEARINGS ARE REFERENCED TO
MATCH "MITCHELL PARK CONDOMINIUM"
Scale 1 inch = 50 feet
0 25 50 100



I, Andrew J. Shie, Wisconsin Professional Land Surveyor, hereby certify that I have fully complied with A-E7 of the Wisconsin State Statutes, and that I have surveyed and mapped all boundaries shown on this map to the best of my knowledge and belief.

Andrew J. Shie

7/20/2018

Andrew J. Shie
Wisconsin Professional Land Surveyor S-2504

Date



4321 W. College Ave., Suite 200
Appleton, WI 54914

(920) 410-3379

(920) 474-5025

mail@foxvalleylandsurveying.com

foxvalleylandsurveying.com

PROJECT NO. 181611-2

LEGEND

- ▲ LATH SET
- 1-1/4" O.D. IRON PIPE FOUND
- 3/4" REBAR FOUND
- () RECORDED AS