

# PLAT OF SURVEY

SITUATED ALONG ONTARIO STREET. THE NORTH 35 FT. OF THE EAST 25 FT. OF LANDS DESCRIBED IN DOCUMENT NO. 377029, IN THE TWELFTH WARD, CITY OF OSHKOSH, WINNEBAGO COUNTY, WISCONSIN.

SEPTEMBER 13, 2000

SURVEY FOR DATATEL

NO. 3713

○ DENOTES 3/4" DIAMETER IRON ROD, 24" LONG, WEIGHING 1.50 LBS PER LINEAL FOOT SET (UNLESS OTHERWISE NOTED).

( ) DENOTES RECORDED DIMENSION WHERE DIFFERENT FROM ACTUAL MEASUREMENT

+98.90 DENOTES SPOT ELEVATION BASED ON RELATIVE DATUM.

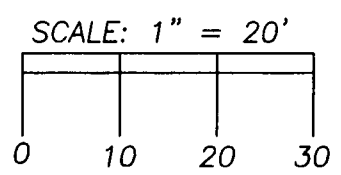
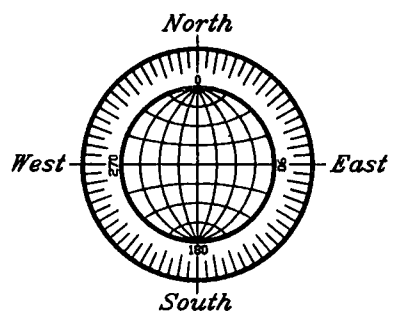

SMITH AVENUE 80 FT.

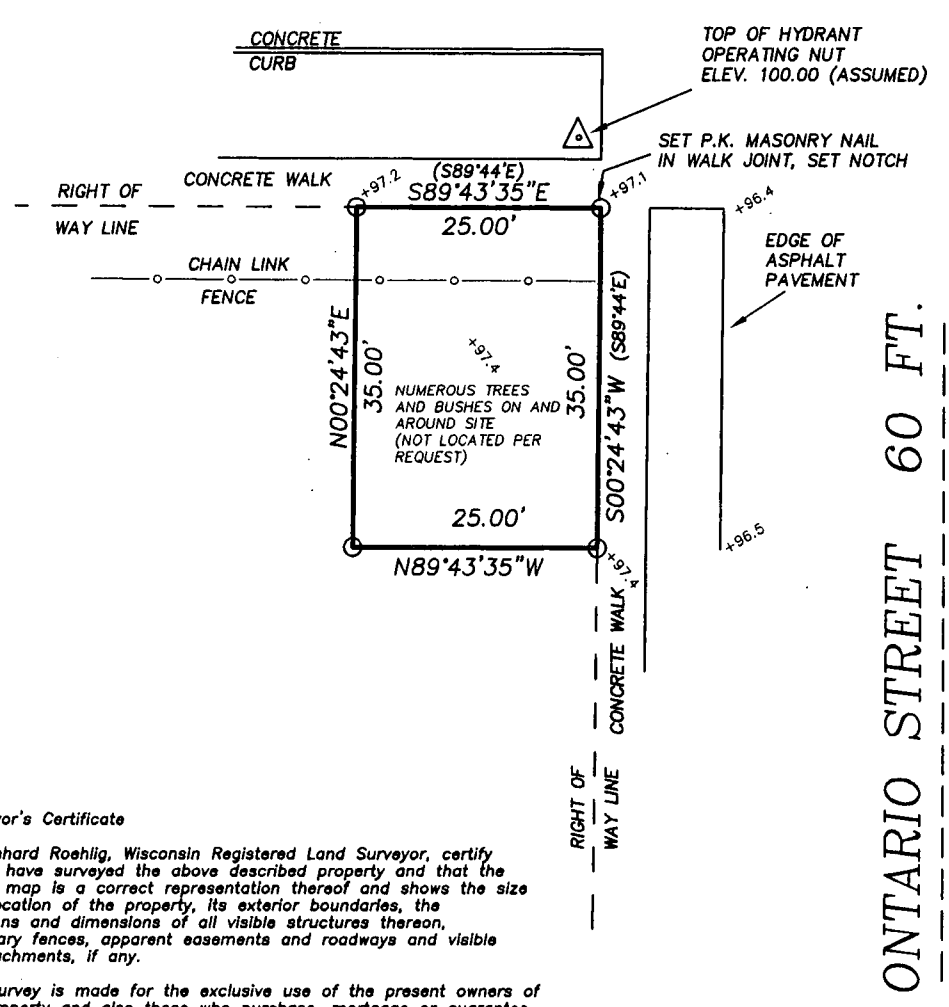

## Surveyor's Certificate

I, Reinhard Roehlig, Wisconsin Registered Land Surveyor, certify that I have surveyed the above described property and that the above map is a correct representation thereof and shows the size and location of the property, its exterior boundaries, the locations and dimensions of all visible structures thereon, boundary fences, apparent easements and roadways and visible encroachments, if any.

This survey is made for the exclusive use of the present owners of the property and also those who purchase, mortgage or guarantee title thereto, within one (1) year from the date hereof.

9-22-00  
Date  
Reinhard Roehlig, Registered Land Surveyor S-1368

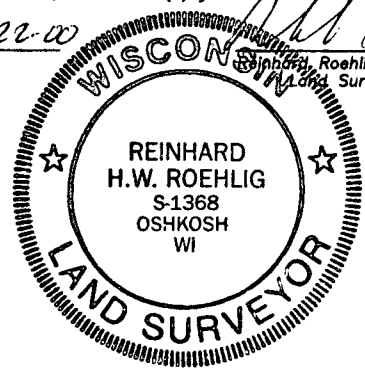

REVISED 9/22/00  
SEPTEMBER 13, 2000

**ROEHLIG**  
LAND SURVEYING  
&  
CONSULTING LTD.  
4041 State Road 91 • Oshkosh WI • 54904  
(920) 233-2884