

PLAT OF SURVEY

LOT 21, IN THE PLAT OF "LEONARDS POINT", BEING PART OF GOVERNMENT LOT 3 AND GOVERNMENT LOT 4, IN SECTION 08, TOWNSHIP 18 NORTH, RANGE 16 EAST, TOWN OF ALGOMA, WINNEBAGO COUNTY, WISCONSIN.

SURVEY FOR:
KATHY OLK
3344 LEONARD POINT LANE
OSHKOSH, WI 54904

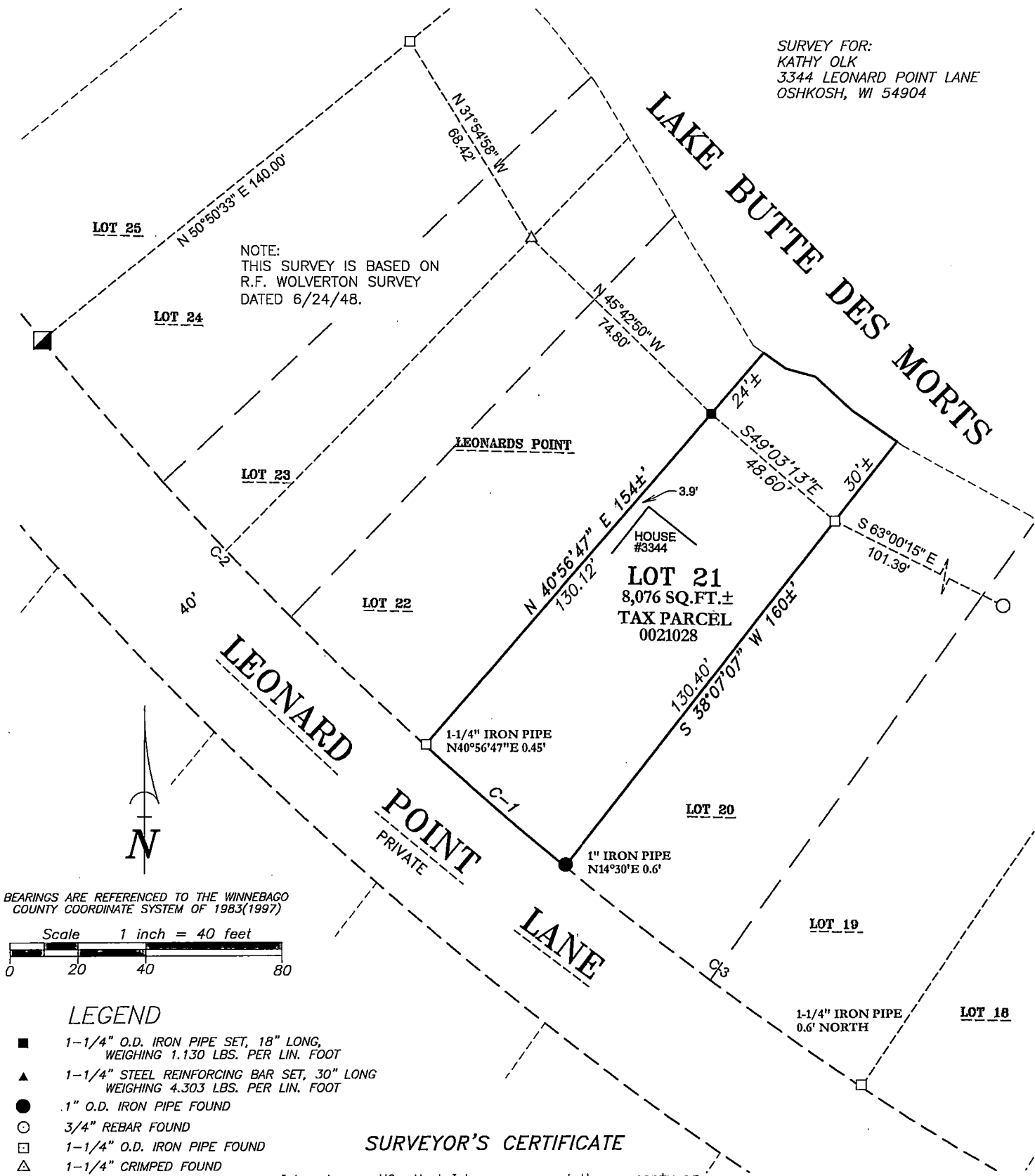

SURVEYOR'S CERTIFICATE

I hereby certify that I have surveyed the property as shown, according to official records and that the plat above drawn is an accurate and correct representation of said survey.

James E. Smith July 7, 2021
Wisconsin Professional Land Surveyor Date



Curve	Radius	Delta	Length	Chord Bearing	Chord
1	1107.88'	002°50'47"	55.04'	S 48°55'42.5" E	55.03'
2	1107.88'	008°32'21"	165.11'	S 43°14'08.5" E	164.96'
3	1107.88'	005°41'34"	110.08'	S 53°11'53.0" E	110.03'

Martenson & Eisele, Inc.



101 West Main Street
Omro, WI 54963
www.martenson-eisele.com
P 920.685.6240 F 920.685.6340

Planning
Environmental
Surveying
Engineering
Architecture

PROJECT NO. 0-2589-001
FILE 2589001POS.DWG

THIS INSTRUMENT WAS DRAFTED BY: DSL