

PLAT OF SURVEY

LOT 1 OF CERTIFIED SURVEY MAP 1553, BEING PART OF THE SOUTHEAST 1/4 OF THE SOUTHEAST 1/4 OF SECTION 8, TOWNSHIP 18 NORTH, RANGE 16 EAST, TOWN OF ALGOMA, WINNEBAGO COUNTY, WISCONSIN.

SURVEY FOR:
GARY LERCH
2531 OMRO ROAD
OSHKOSH, WI 54904

WITNESS CORNER TO THE
EAST 1/4 CORNER
SECTION 8, T18N-R16E
ALUMINUM MONUMENT FOUND

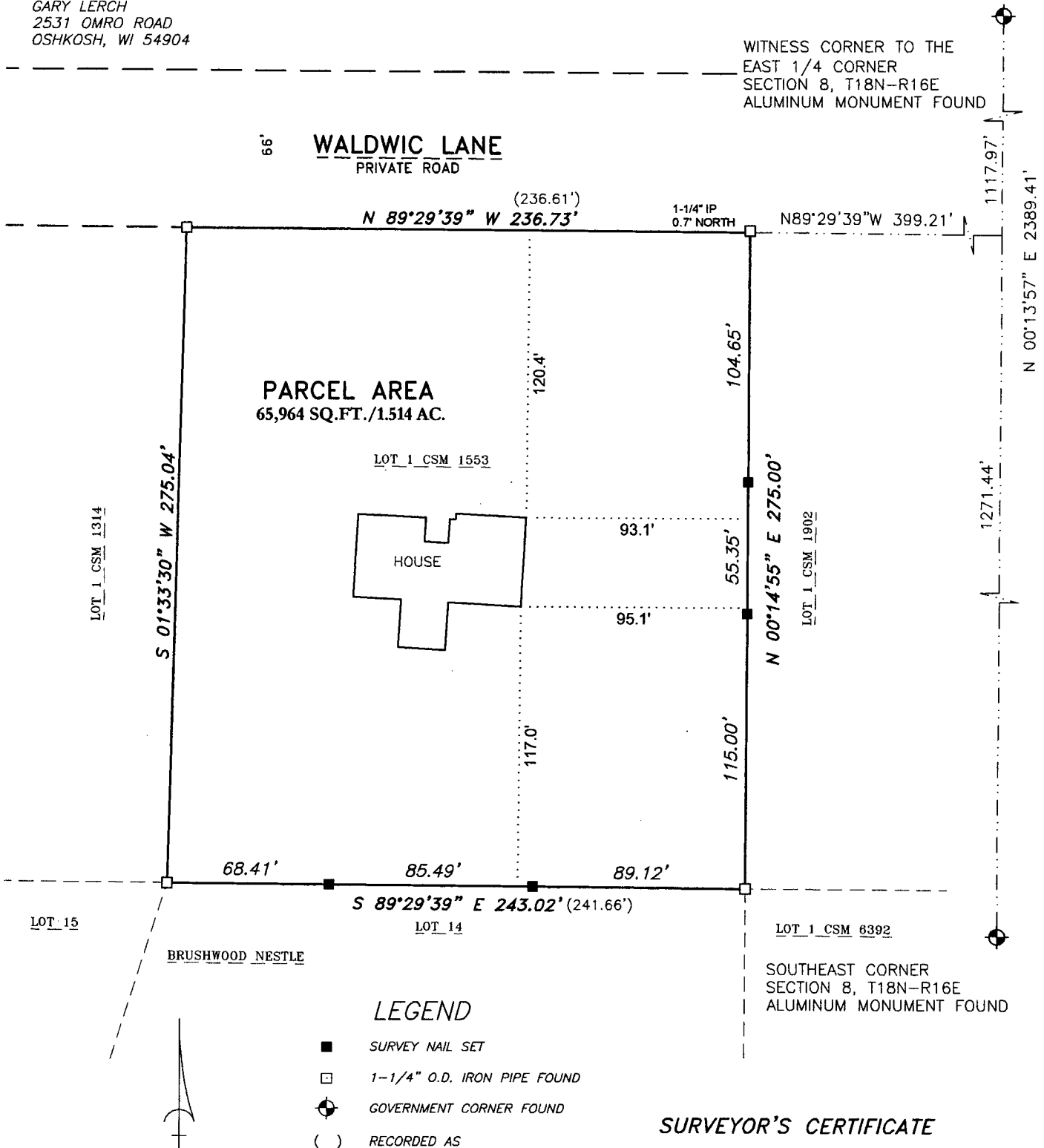

SURVEYOR'S CERTIFICATE

I hereby certify that I have surveyed the property as shown, according to official records and that the plat above drawn is an accurate and correct representation of said survey.

James E. Smith
Wisconsin Professional Land Surveyor

Aug 7, 2015
Date

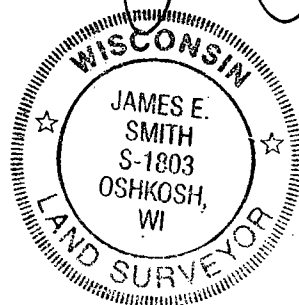

Martenson & Eisele, Inc.



109 West Main Street
Omro, WI 54963
www.martenson-eisele.com
P 920.685.6240 F 920.685.6340

Planning
Environmental
Surveying
Engineering
Architecture

PROJECT NO. 0-1934-002

FILE 1934002POS.DWG

THIS INSTRUMENT WAS DRAFTED BY: DSL