

PLAT OF SURVEY

***ALL OF LOT 3 OF CERTIFIED SURVEY MAP NUMBER 1963 AS RECORDED IN VOLUME 1 OF CERTIFIED SURVEY MAPS
ON PAGE 1963, LOCATED IN GOVERNMENT LOT 8, FRACTIONAL SECTION 8, TOWNSHIP 18 NORTH, RANGE 16 EAST,
TOWN OF ALGOMA, WINNEBAGO COUNTY, WISCONSIN.***

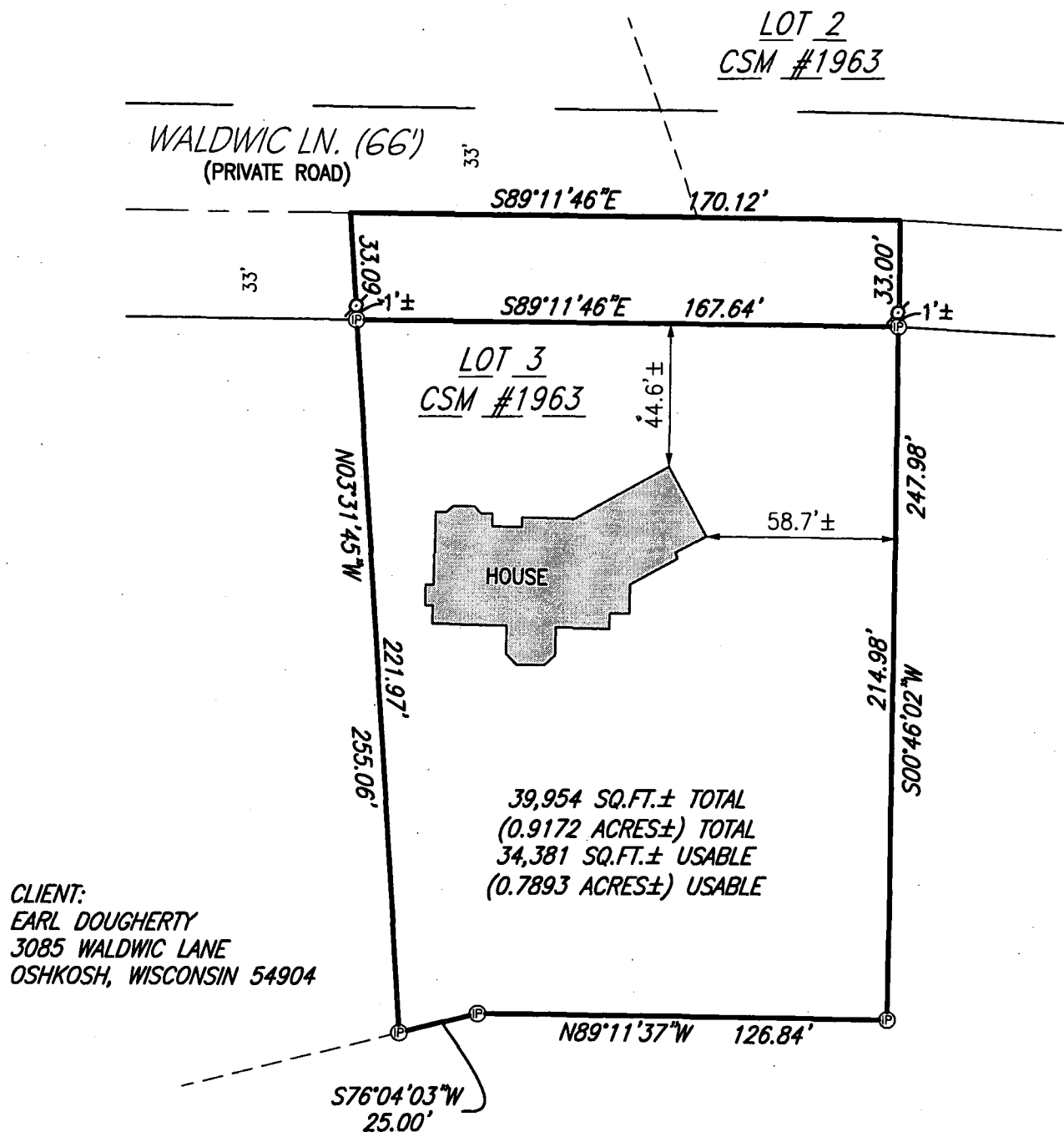

CLIENT:
EARL DOUGHERTY
3085 WALDWIC LANE
OSHKOSH, WISCONSIN 54904

LEGEND:

Ⓟ = 1" I.D. ROUND IRON PIPE FOUND
⊙ = POWER POLE

NOTE:

- ANY IMPROVEMENTS ALONG WITH FLOOD PLAIN, WETLANDS OR NAVIGABLE WATERS WHICH MAY AFFECT SUBJECT PROPERTY ARE NOT SHOWN PER CLIENTS INSTRUCTIONS.



NORTH IS REFERENCED TO THOSE BEARINGS
SHOWN ON CERTIFIED SURVEY MAP NUMBER 1963
AS RECORDED IN VOLUME 1 OF CERTIFIED SURVEY
MAPS ON PAGE 1963, LOCATED IN GOVERNMENT
LOT 2 OF THE THE FRACTIONAL SECTION 8,
TOWNSHIP 18 NORTH, RANGE 16 EAST, TOWN OF
ALGOMA, WINNEBAGO COUNTY, WISCONSIN.

I HEREBY CERTIFY THAT I HAVE SURVEYED THE ABOVE DESCRIBED PROPERTY AS SHOWN ACCORDING TO THE OFFICIAL RECORDS AND THAT THIS PLAT OF SURVEY IS A CORRECT REPRESENTATION OF SAID SURVEY TO THE BEST OF MY KNOWLEDGE AND BELIEF.

Robert F. Reider 4-29-10
ROBERT F. REIDER, RLS-1251 DATED

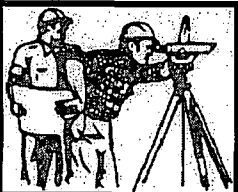

CAROW LAND SURVEYING CO., INC.

615 N. LYNNDAL DRIVE., P.O. BOX 1297
APPLETON, WISCONSIN 54912-1297
PHONE 920-731-4168 FAX 731-5673

SCALE

$$1'' = 50'$$

DRAWN BY

cp RDD

PROJECT NO. _____

A8811.567-10