

# PLAT OF SURVEY

THE SOUTH LINE OF LOT 3 OF CERTIFIED SURVEY MAP NO. 31, AND IT'S EXTENSION TO THE WEST RIGHT-OF-WAY LINE OF SCARLET OAK TRAIL, IN PART OF THE SOUTHWEST 1/4, OF THE SOUTHEAST 1/4 OF SECTION 7, TOWNSHIP 18 NORTH, RANGE 16 EAST, TOWN OF ALGOMA, WINNEBAGO COUNTY, WISCONSIN.

## NOTES

BEARINGS ARE REFERENCED TO THE WISCONSIN COUNTY COORDINATE SYSTEM, WINNEBAGO COUNTY, NAD 83 (2011 ADJUSTMENT), WHERE THE SOUTH LINE OF LOT 3 OF C.S.M. NO. 31 BEARS NORTH 88°46'03" WEST

DISTANCES ARE MEASURED TO THE NEAREST HUNDREDTH OF A FOOT.

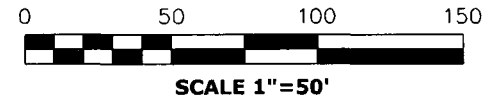

## LEGEND

- DENOTES SET 3/4" IRON REBAR, 24" LONG WEIGHING NOT LESS THAN 1.13 LBS / FOOT.
- DENOTES 1" IRON PIPE FOUND, UNLESS OTHERWISE NOTED.
- △ DENOTES FOUND NAIL

SURVEY PREPARED FOR:  
THOMAS MACHAK  
1873 SCARLET OAK TRAIL  
OSHKOSH, WI 54904

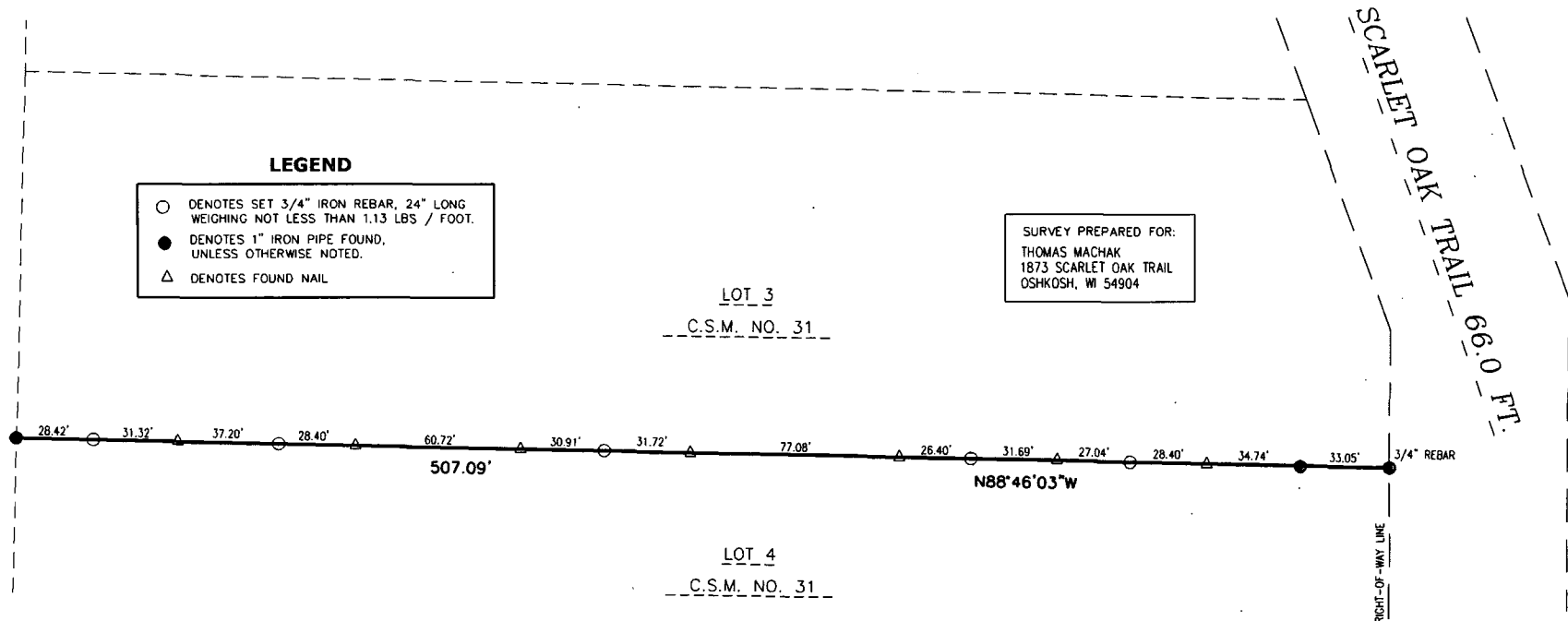

I Andrew Hunter, Wisconsin Professional Land Surveyor, certify that I have surveyed the above described property and that, to the best of my knowledge and belief, the above map is a correct representation thereof and shows the size and location of the property.

This survey is made for the exclusive use of the present owners of the property and also those who purchase, mortgage or guarantee title thereto, within one (1) year from the date hereof.

Dated: October 30, 2015

*Andrew Hunter*

Andrew Hunter, Professional Land Surveyor S - 2835

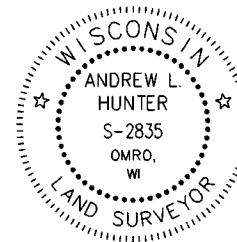

DATE 10/30/15  
PROJECT 5278  
SHEET 1 OF 1

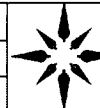

**WISCONSIN**  
**LAND SURVEYING INC.**  
*Professional Service You Can Trust*

5020 LEONARD POINT RD. OSHKOSH, WI 54904  
www.wisconsinlandsurveying.com (920) 410-7744