

PLAT OF SURVEY

THE SOUTH LINE OF LOT 3 OF CERTIFIED SURVEY MAP 31, AND ITS EXTENSION TO THE WEST RIGHT-OF-WAY LINE OF SCARLET OAKS TRAIL, IN PART OF THE SOUTHWEST 1/4 OF THE SOUTHEAST 1/4 OF SECTION 7, TOWNSHIP 18 NORTH, RANGE 16 EAST, TOWN OF ALGOMA, WINNEBAGO COUNTY, WISCONSIN.

SURVEY FOR:
THOMAS MACHAK
1550 CANDLELIGHT CT.
OSHKOSH, WI 54904

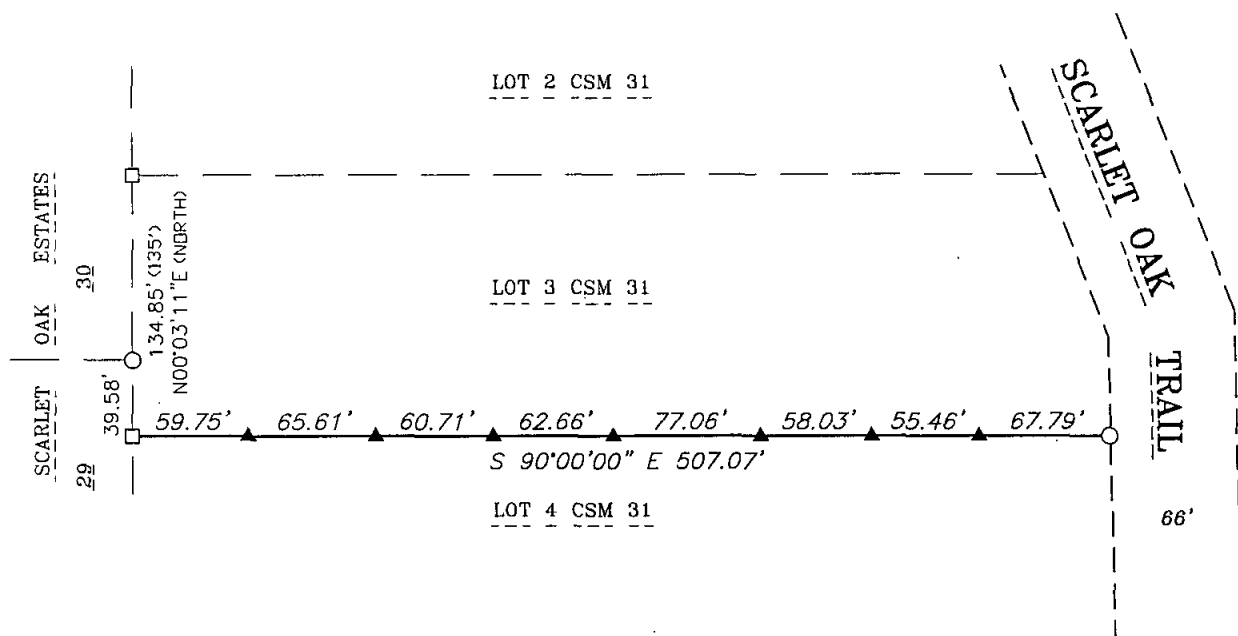

BEARINGS ARE REFERENCED TO THE SOUTH
LINE OF LOT 3 OF CSM 31
ASSUMED TO BEAR S 90°00'00\" E

Scale 1 inch = 100 feet
0 50 100 200

SURVEYOR'S CERTIFICATE

I hereby certify that I have surveyed the property as shown, according to official records and that the plat above drawn is an accurate and correct representation of said survey.

Andrew J. Shie November 27, 2007
Wisconsin Registered Land Surveyor Date

LEGEND

- ▲ NAIL SET
- 3/4\" REBAR FOUND
- 1-1/4\" O.D. IRON PIPE FOUND
- () RECORDED AS



Martenson & Eisele, Inc.

Planning - Surveying - Engineering - Architecture

109 W. Main St., Omro, WI 54963

Phone (920) 685-6240 Fax (920) 685-6340

www.martenson-eisele.com

Email meomro@charter.net

PROJECT NO. 0-0511-002

FIELD BOOK SDR/FILE

FILE 0511002POS.DWG

THIS INSTRUMENT WAS DRAFTED BY: AJS