

PLAT OF SURVEY

ALL OF LOT 1, IN "OKRUEG PLAT" IN SECTION 7, TOWNSHIP 18 NORTH,
RANGE 16 EAST, TOWN OF ALGOMA, WINNEBAGO COUNTY, WISCONSIN.

SURVEY FOR:
RH DESIGN BUILD
1951 BOWEN ST.
OSHKOSH, WI 54901

EXISTING IMPERVIOUS AREAS:
HOUSE & GARAGE W/OVERHANG: 2,650 SQ. FT.
CONCRETE: 475 SQ. FT.
BLOCK: 875 SQ. FT.
ASPHALT DRIVEWAY: 2,300 SQ. FT.
TOTAL IMPERVIOUS AREA: 6,300 SQ. FT.

TAX PARCEL 0021067
TOTAL LOT AREA: 17,300 SQ. FT./0.397 AC. ±



BEARINGS ARE REFERENCED TO THE
NORTH RIGHT-OF-WAY LINE OF HIGHLAND SHORE LANE
ASSUMED TO BEAR N 58°19'59" W
Scale 1 inch = 20 feet

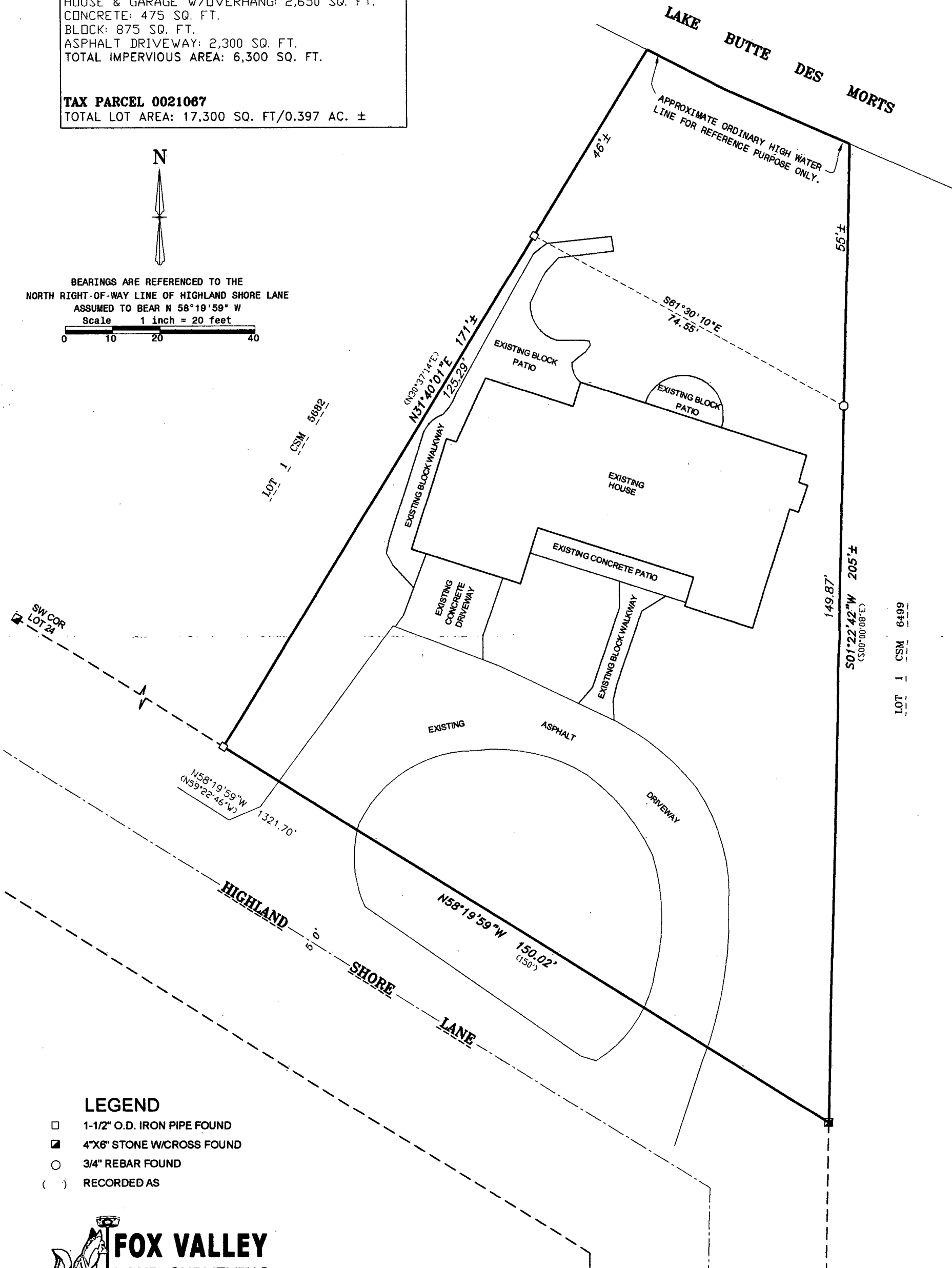

LEGEND

- 1-1/2" O.D. IRON PIPE FOUND
- 4"X6" STONE W/CROSS FOUND
- 3/4" REBAR FOUND
- () RECORDED AS

 **FOX VALLEY**
LAND SURVEYING
2909 W TILLMAN ST.
APPLETON, WI 54914
(920) 410-3379
(920) 474-5025
mail@foxvalleylandsurveying.com
foxvalleylandsurveying.com
PROJECT NO. 181607.5

I, Andrew J. Shie, Wisconsin Professional Land Surveyor, hereby certify that I have fully complied with A-E7 of the Wisconsin State Statutes, and that I have surveyed and mapped all boundaries shown on this map to the best of my knowledge and belief.

Andrew J. Shie 9/26/2017
Andrew J. Shie Date
Wisconsin Professional Land Surveyor S-2504

