

PLAT OF SURVEY

BEING LOT 15, EXCEPT THE WESTERLY TWENTY FIVE FEET OF OKREUG PLAT, IN GOVERNMENT LOT 1 OF FRACTIONAL SECTION SEVEN, TOWNSHIP 18 NORTH, RANGE 16 EAST, IN THE TOWN OF ALGOMA, WINNEBAGO COUNTY, WISCONSIN.

SURVEY FOR: Michael J. and Renee C. Hubbard
PARCEL NUMBER: 002108001
Address: 3920 Highland Shores Lane

SURVEY DATED: May 9, 2016

BEARINGS ARE REFERENCED TO THE NORTHEASTERLY LINE OF HIGHLAND SHORES LANE, WHICH IS ASSUMED TO BEAR DUE NORTH FIFTY-NINE DEGREES, TWENTY-FIVE SECONDS WEST

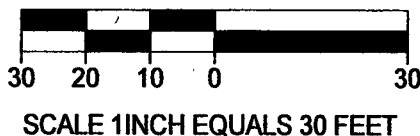

| LEGEND | |
|--------|---------------------------|
| ○ | - 1" IRON PIPE, FOUND |
| ● | - 3/4" STEEL REBAR, FOUND |

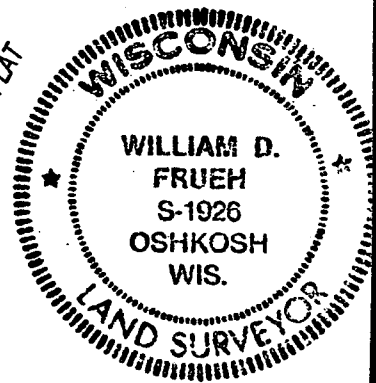
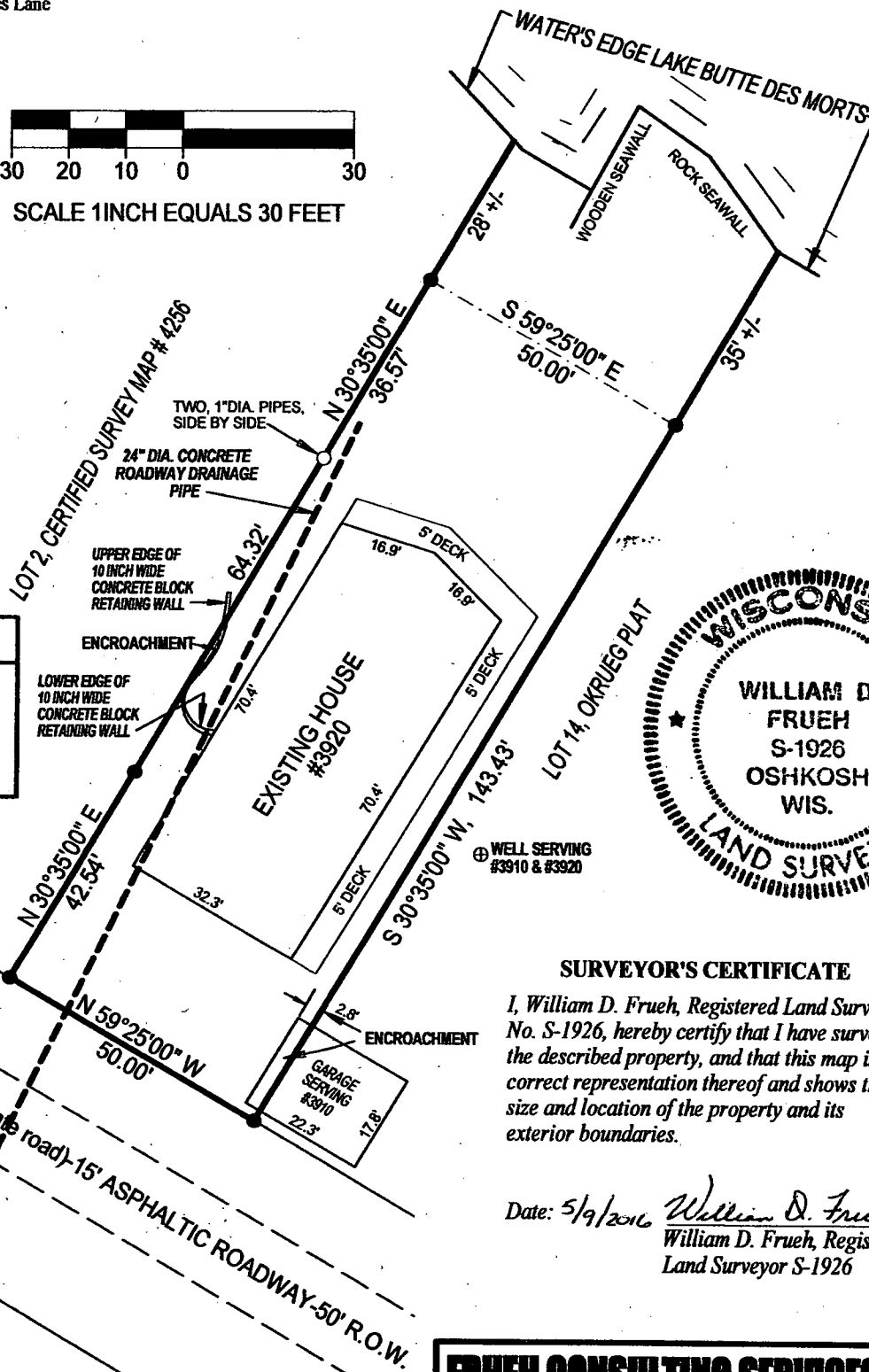

SURVEYOR'S CERTIFICATE

I, William D. Frueh, Registered Land Surveyor No. S-1926, hereby certify that I have surveyed the described property, and that this map is a correct representation thereof and shows the size and location of the property and its exterior boundaries.

Date: 5/9/2016 *William D. Frueh*
William D. Frueh, Registered
Land Surveyor S-1926

FRUEH CONSULTING SERVICES, LLC
ENGINEERING AND LAND SURVEYING
P. O. Box 282, Oshkosh Wisconsin 54903
TELEPHONE (920) 235-0279