

PLAT OF SURVEY

SITUATED ALONG CREST COURT. LOT 61 IN THE SECOND ADDITION TO BELLHAVEN, IN THE N.W. 1/4 OF SECTION 7, T18N, R16E, TOWN OF ALGOMA, WINNEBAGO COUNTY, WISCONSIN.

OCTOBER 19, 2006

SURVEY FOR LADISH HOMES

NO. 4558

- DENOTES 3/4" DIAMETER IRON ROD FOUND (UNLESS OTHERWISE NOTED).
- DENOTES DAMAGED OR MOVED 3/4" DIAMETER IRON ROD FOUND.
A NEW 3/4" DIAMETER IRON ROD WAS SET.

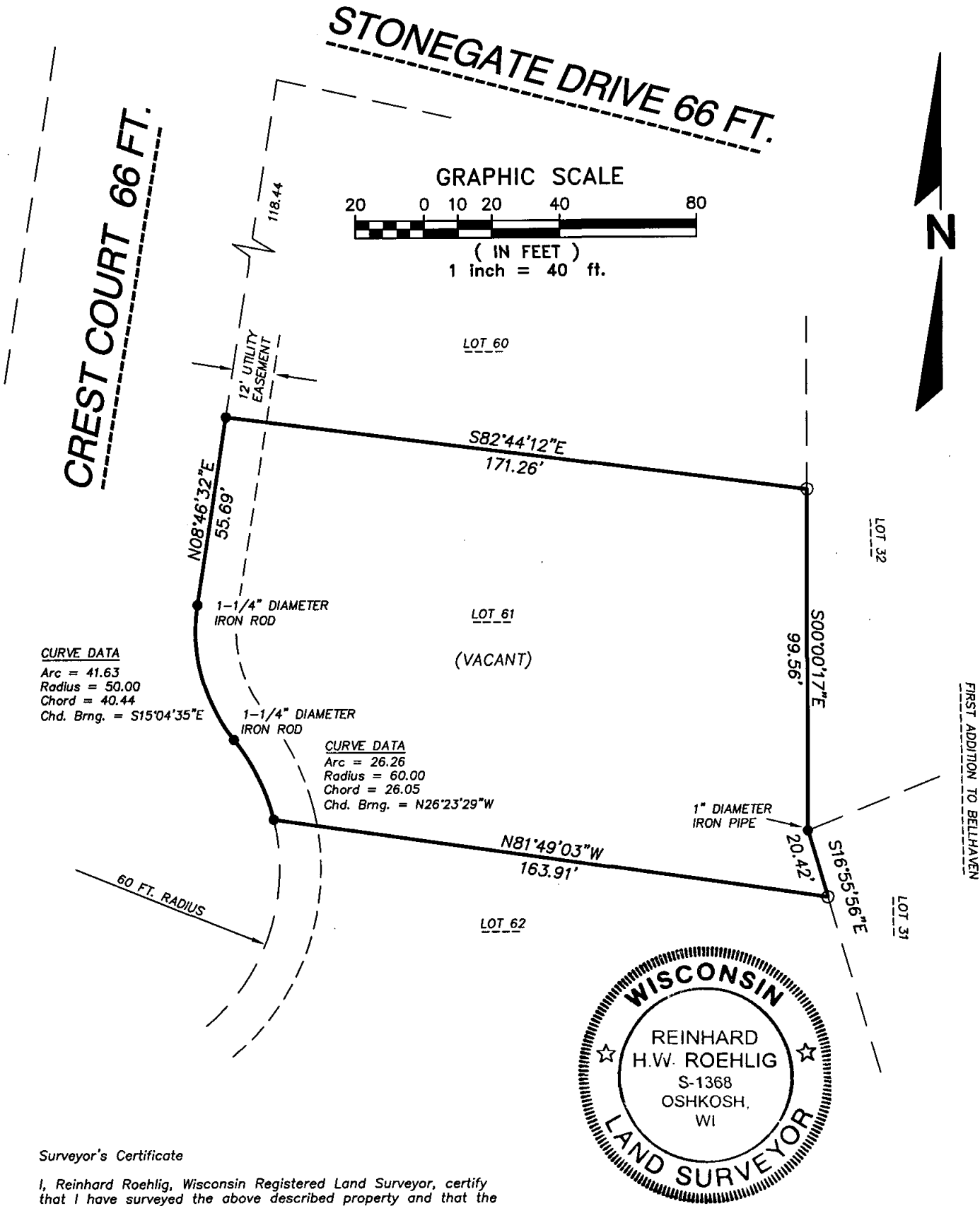

Surveyor's Certificate

I, Reinhard Roehlig, Wisconsin Registered Land Surveyor, certify that I have surveyed the above described property and that the above map is a correct representation thereof and shows the size and location of the property, its exterior boundaries, the locations and dimensions of all visible major above ground structures thereon, boundary fences, apparent easements and roadways and visible encroachments, if any.

This survey is made for the exclusive use of the present owners of the property and also those who purchase, mortgage or guarantee title thereto, within one (1) year from the date hereof.

10-19-06
Date

Reinhard Roehlig, Registered
Land Surveyor S-1368



**National
Survey &
Engineering**

A Division of R.A. Smith & Associates, Inc.

920-233-2884
Fax 920-231-9872
2850 Universal Street
Oshkosh, WI 54904

www.nsae.com

NO. 4558
OCTOBER 19, 2006

