

PLAT OF SURVEY

PART OF GOVERNMENT LOT 2, SECTION 7, T.18N., R.16E.,
TOWN OF ALGOMA, WINNEBAGO COUNTY, WISCONSIN.
AS DESCRIBED IN DOCUMENT NO. 898224.

Michael A. Moe

Michael A. Moe RLS #2066

January 28, 2004

Drafted by MD Verstegen



SURVEYOR'S CERTIFICATE:

I, Michael A. Moe, Wisconsin Registered Land Surveyor, hereby certify:

That under the direction of Leo Kraehnbulh, Oshkosh, WI I have surveyed and mapped the lands as described above. Subject to all right-of-ways, easements and restrictions of record.

That I have performed said survey according to the official records and in full compliance with Chapter A-E7 of the Wisconsin Administrative Code in surveying and mapping the same to the best of my knowledge and belief.

That such is a correct representation of all exterior boundaries of the land surveyed.

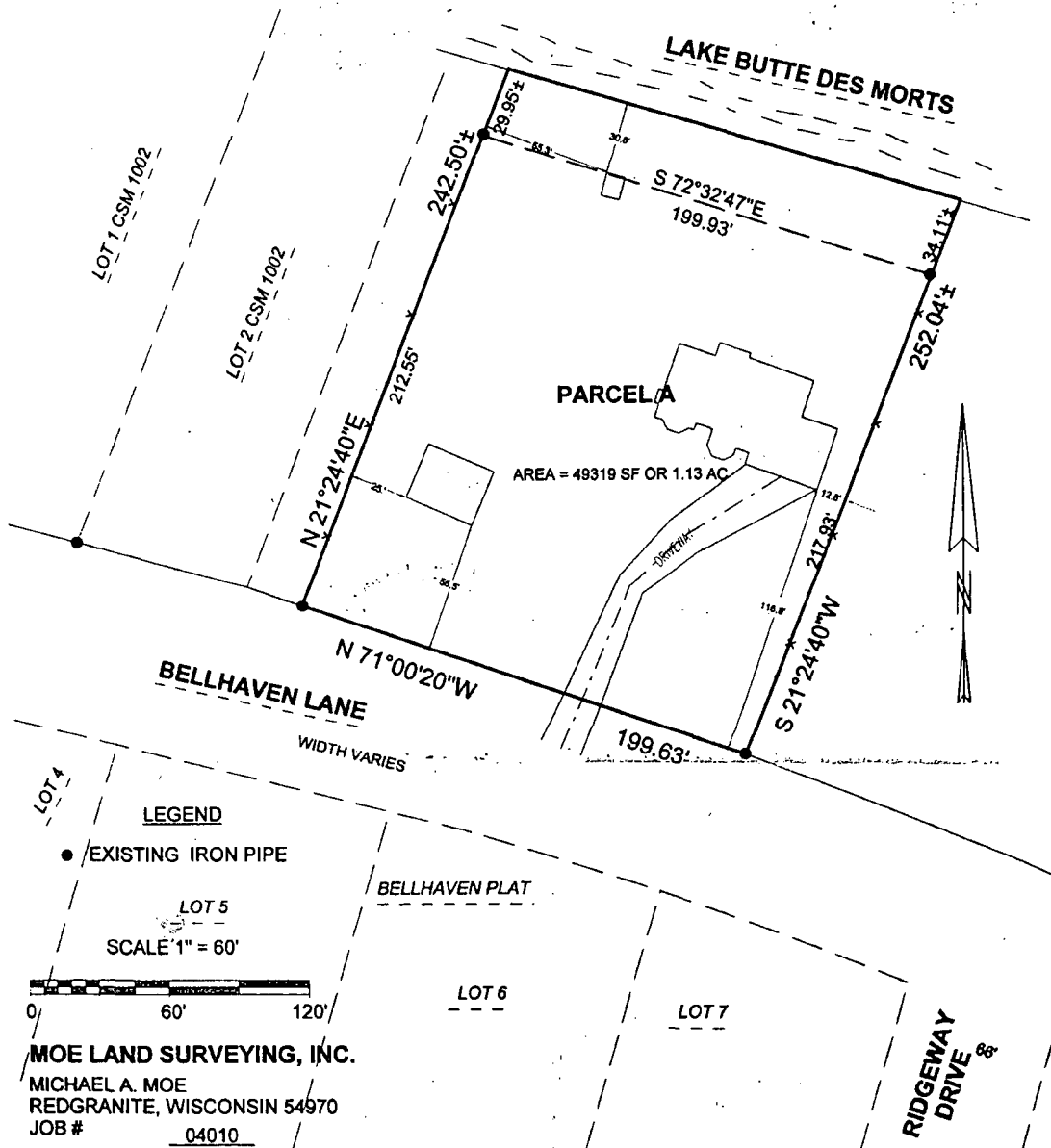

MOE LAND SURVEYING, INC.

MICHAEL A. MOE

REDGRANITE, WISCONSIN 54970

JOB #

04010