

# PLAT OF SURVEY

LOT 6, IN THE PLAT OF "BELLHAVEN",  
IN SECTION 7, TOWNSHIP 18 NORTH, RANGE 16 EAST, TOWN OF ALGOMA, WINNEBAGO  
COUNTY, WISCONSIN.

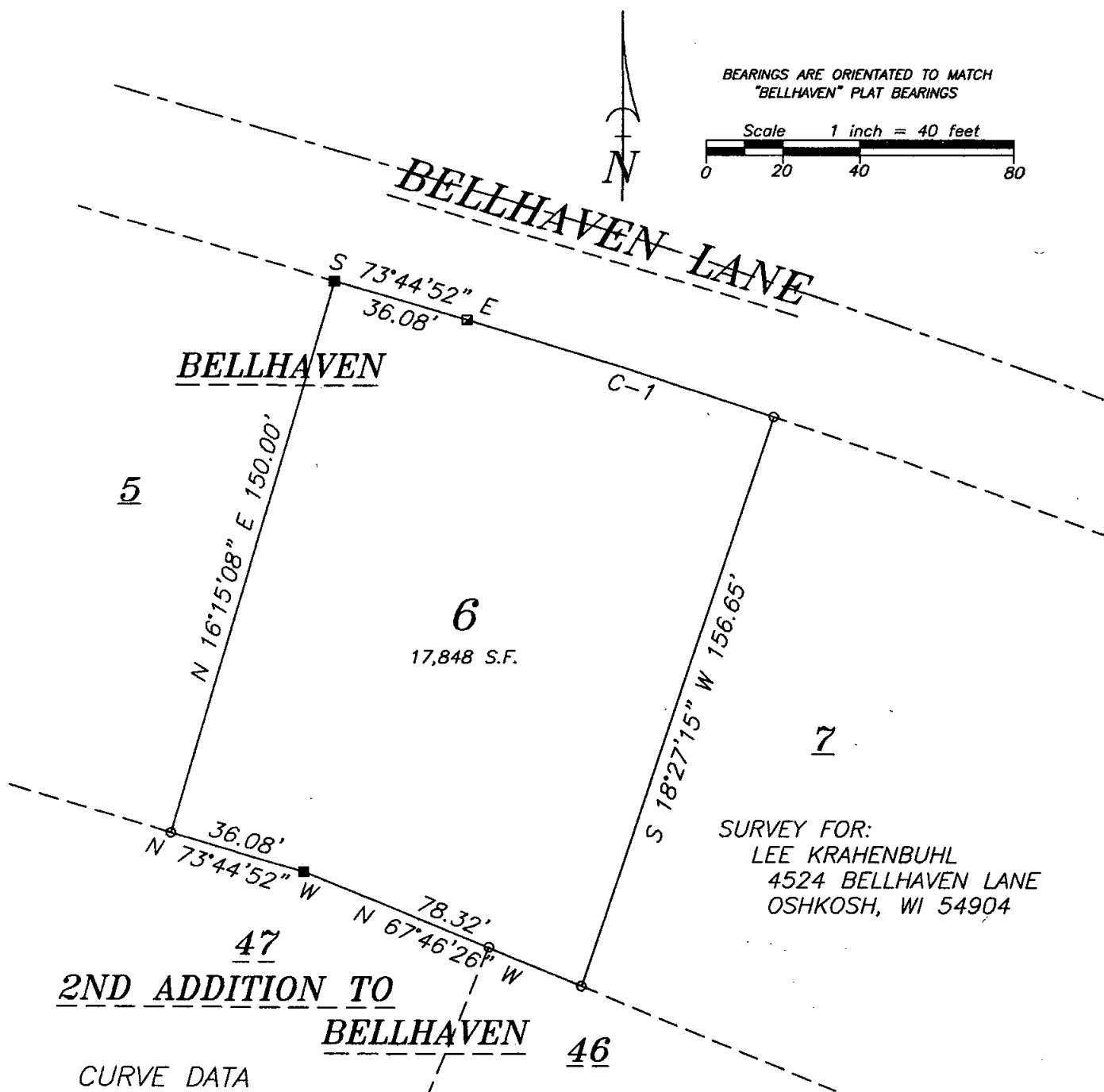

CURVE DATA						
Curve	Radius	Delta	Length	Chord Bearing	Chord	
1	2184.00'	002°12'06"	83.93'	N 72°38'49.0" W	83.92'	

## LEGEND

- 1-1/4" O.D. IRON PIPE SET, 24" LONG, WEIGHING 1.680 LBS. PER LIN. FOOT
- ▲ 1-1/4" STEEL REINFORCING BAR SET, 30" LONG WEIGHING 4.303 LBS. PER LIN. FOOT
- × CHISELED "X" SET
- 3/4" REBAR FOUND
- 1-1/4" O.D. IRON PIPE FOUND
- △ 1-1/4" REBAR FOUND
- 2" IRON PIPE FOUND
- ⊗ CHISELED "X" FOUND
- ⊕ GOVERNMENT CORNER
- FENCE LINE
- ( ) RECORDED AS

## SURVEYOR'S CERTIFICATE

I hereby certify that I have surveyed the property as shown, according to official records and that the plat above drawn is an accurate and correct representation of said survey.

*David W. Carlson II* **SEPT. 28, 2004**  
Wisconsin Registered Land Surveyor Date



## Martenson & Eisele, Inc.

Planning - Surveying - Engineering - Architecture

109 W. Main St., Omro, WI 54963

Phone (920) 685-6240 Fax (920) 685-6340

www.martenson-eisele.com

Email meomro@charter.net

PROJECT NO. 0-1082-001

FIELD BOOK SDR/FILE

FILE 1082001POS.DWG

THIS INSTRUMENT WAS DRAFTED BY: DWC