

# PLAT OF SURVEY

ALL OF LOT 24, AND THE WEST 1/2 OF LOT 23, IN "OKRUEG PLAT" IN SECTION 7, TOWNSHIP 18 NORTH, RANGE 16 EAST, TOWN OF ALGOMA, WINNEBAGO COUNTY, WISCONSIN.

SURVEY FOR:  
RH DESIGN BUILD  
1951 BOWEN ST.  
OSHKOSH, WI 54901

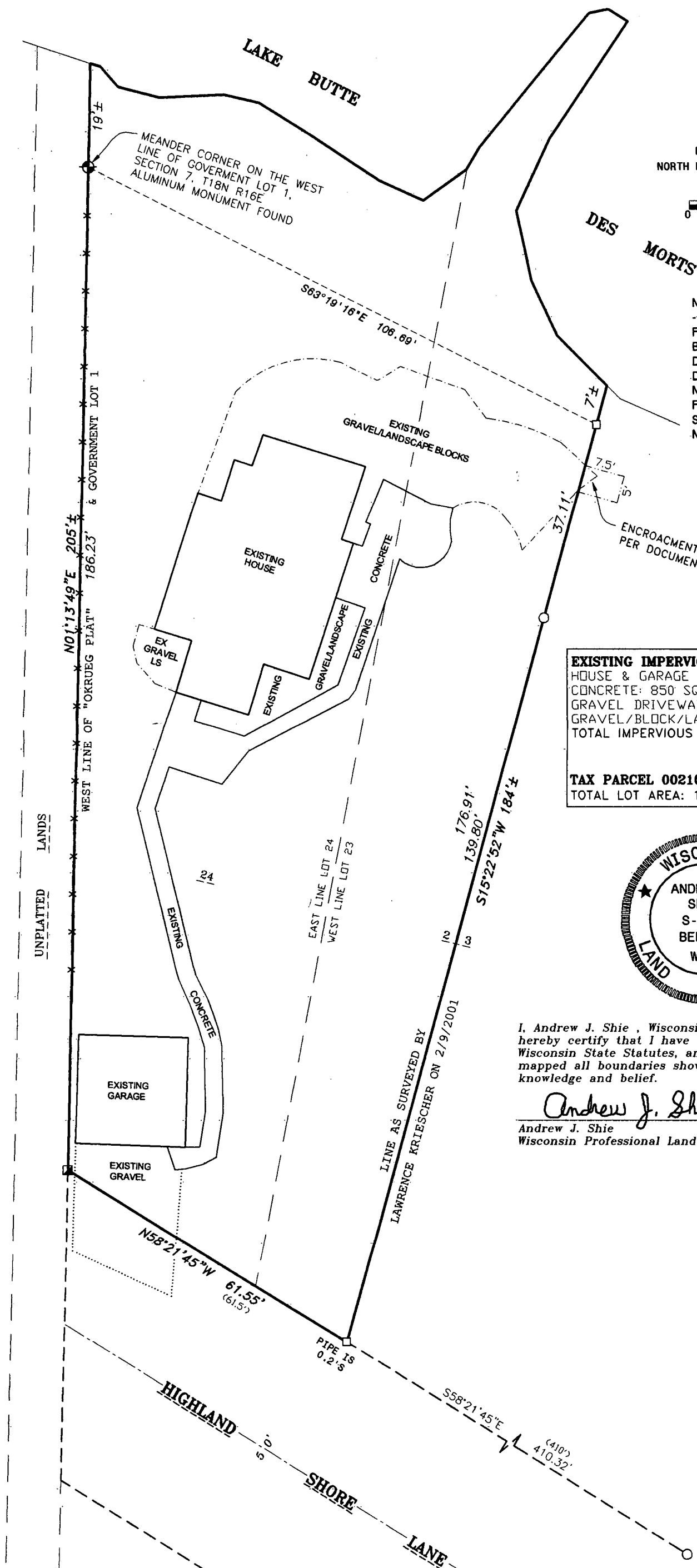

N

BEARINGS ARE REFERENCED TO THE  
NORTH RIGHT-OF-WAY LINE OF HIGHLAND SHORES  
ASSUMED TO BEAR S 58°21'45" E  
Scale 1 inch = 20 feet

## NOTE:

-EASEMENT DOCUMENT 440035 WAS PROVIDED FROM TITLE COMMITMENT, WHICH IS FOR THE BENEFIT OF TOWN OF ALGOMA SANITARY DISTRICT #1. DOCUMENT IS BLANKET IN NATURE, AND DOES NOT SPECIFY LOCATION OR WIDTH. FROM SPEAKING TO THE TOWN OF ALGOMA SANITARY DISTRICT, THEIR UTILITIES ARE NOT LOCATED ON THE SUBJECT PROPERTY.

## EXISTING IMPERVIOUS AREAS:

HOUSE & GARAGE W/OVERHANG: 2,000 SQ. FT.  
CONCRETE: 850 SQ. FT.  
GRAVEL DRIVEWAY: 220 SQ. FT.  
GRAVEL/BLOCK/LANDSCAPE AREAS: 1,600 SQ. FT.  
TOTAL IMPERVIOUS AREA: 4,670 SQ. FT.

## TAX PARCEL 0021089

TOTAL LOT AREA: 16,800 SQ. FT.±



I, Andrew J. Shie, Wisconsin Professional Land Surveyor, hereby certify that I have fully complied with A-E7 of the Wisconsin State Statutes, and that I have surveyed and mapped all boundaries shown on this map to the best of my knowledge and belief.

Andrew J. Shie

6/27/2017

Andrew J. Shie  
Wisconsin Professional Land Surveyor S-2504

Date

## LEGEND

- 1-1/4" O.D. IRON PIPE FOUND
- 4"X7" STONE FOUND
- 3/4" REBAR FOUND
- ⊕ GOVERNMENT CORNER
- × × FENCE LINE
- ( ) RECORDED AS



**FOX VALLEY  
LAND SURVEYING**

2909 W TILLMAN ST.  
APPLETON, WI 54914  
(920) 410-3379  
(920) 474-5025

mail@foxvalleylandsurveying.com  
foxvalleylandsurveying.com

PROJECT NO. 181607-4