

# Plat of Survey

All of lot 1 of Certified Survey Map 6257 being part of Government Lot 2, Section 7, T18N, R16E, Town of Algoma, Winnebago County, Wisconsin

## LEGEND

- ⊙ = Found iron pipe, 1" i.d. unless specified otherwise
- ( ) = Recorded as
- × × × = Fence line
- — — = Existing 18" culvert
- \* = Deciduous tree

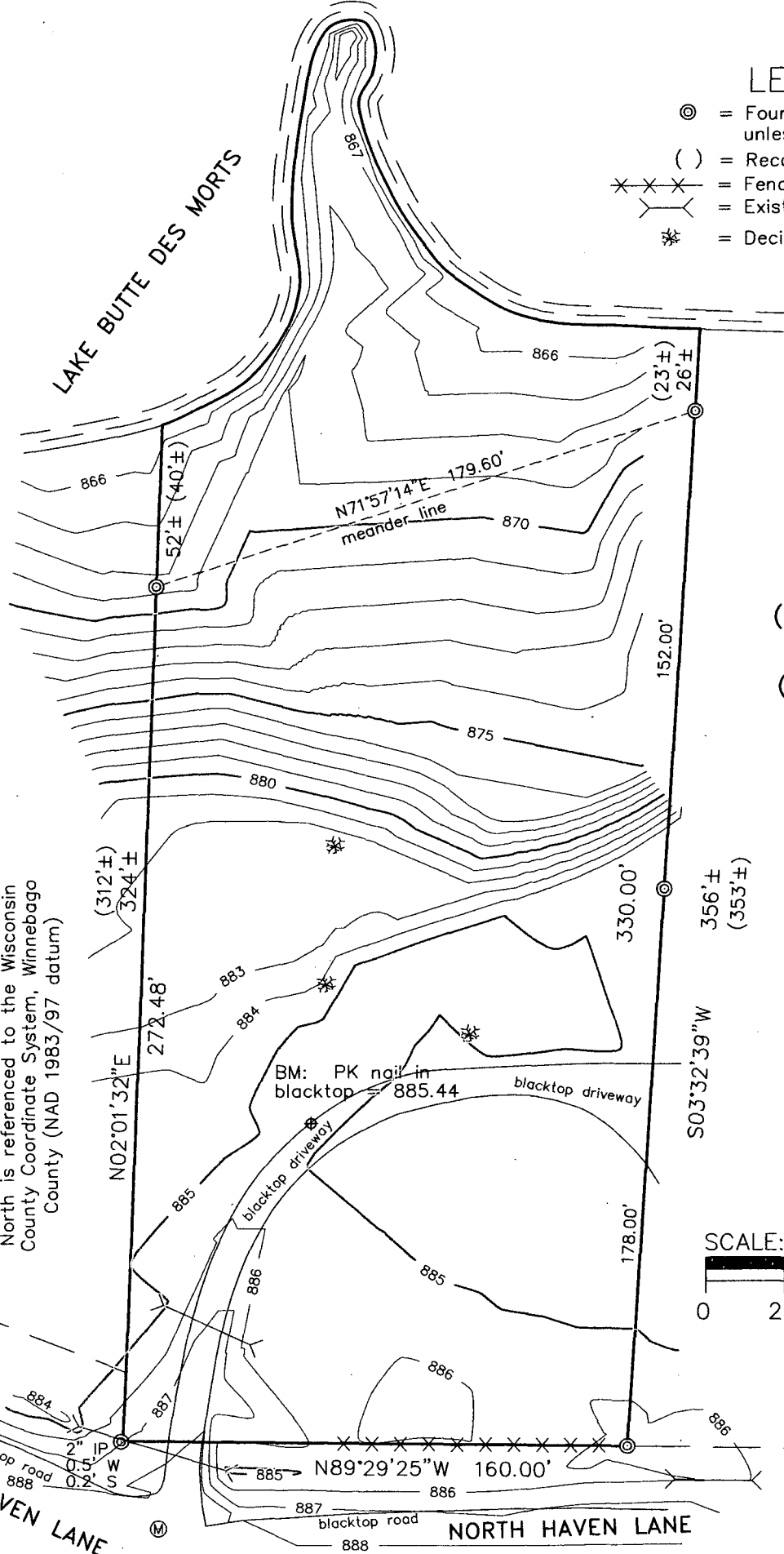

AREA  
49346 s.f.  
1.133 ac±  
(to meander line)  
  
0.27 ac±  
(between meander line and lake)

SCALE: 1"=50'  
0 25 50 100



I, David Hebert, RLS, do hereby certify that this plat of survey is a correct representation of the lands described.

**HAI** Hebert Associates, Inc.  
LAND SURVEYING • SOIL TESTING  
1110 W. Wisconsin Ave. 920-734-8373  
Appleton, WI 54914 Fax: 920-734-3968

A survey for:  
**Wayne Trembly**  
4994 S US Highway 45  
Oshkosh, WI 54902

DATE: 11-17-10  
DRAFTED BY: dh  
SCALE: 1"=50'  
DRAWING NUMBER:  
10067L01