

FOR:

Thomas Langkommer
8256 Quail Point Road
Neenah WI, 54956

PLAT OF SURVEY

PROPERTY DESCRIPTION:

All of Lot 3, SHANGRI-LA POINT PLAT, Town of Oshkosh, Winnebago County, Wisconsin.

THE 100 YEAR FLOOD PLAIN
ELEVATION FOR THIS AREA
IS 749.00'

BENCHMARK

SPIKE IN POWER POLE NEAR
THE NORTHEAST CORNER OF
LOT 2 ELEV = 749.81

SCALE: 1" = 30'

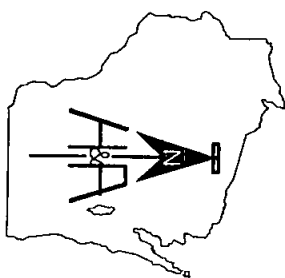

Bearings are referenced
to the recorded plat of
SHANGRI-LA POINT PLAT.

LEGEND

- ⊙ = 1" IRON PIPE FOUND
- = 1" x 24" IRON PIPE SET
- ⊗ = POWER POLE
- () = RECORDED AS

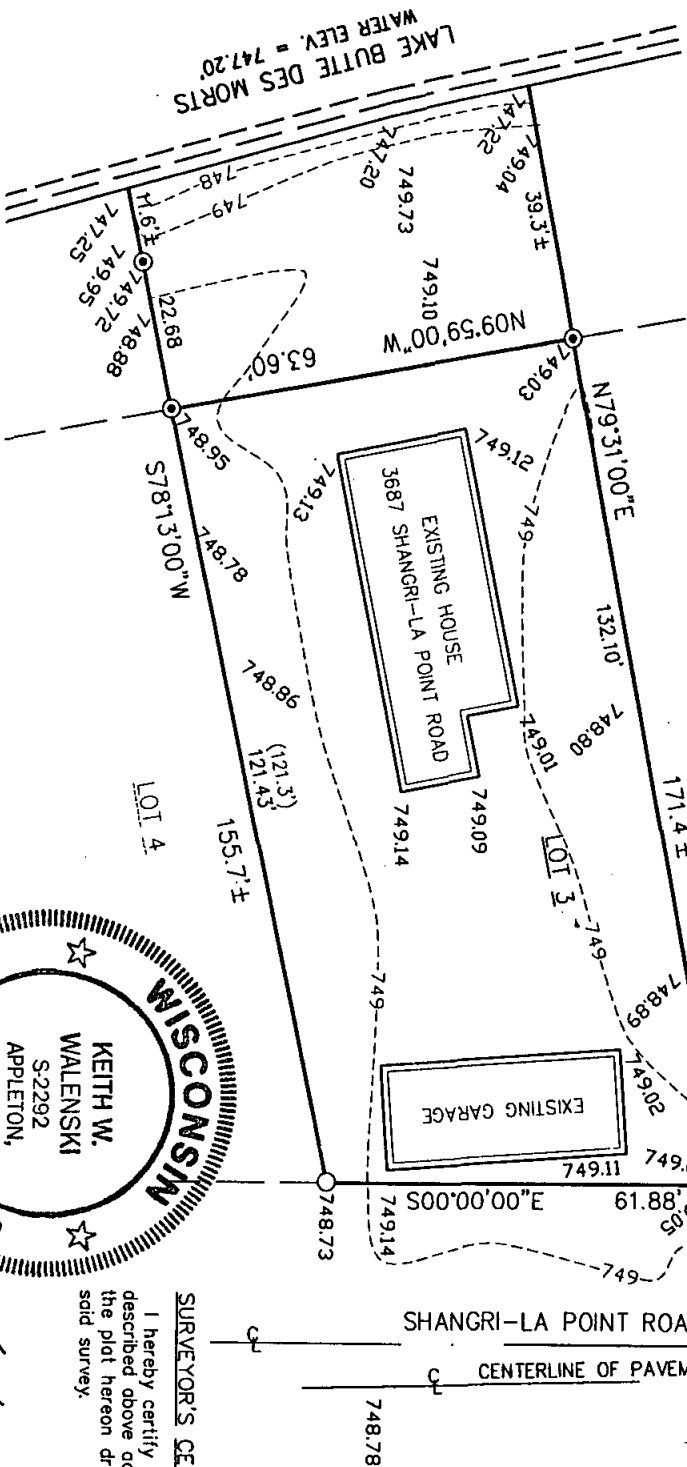

SURVEYOR'S CERTIFICATE
I hereby certify that I have surveyed the property
described above according to official records, and that
the plat hereon drawn is a correct representation of
said survey.

Keith W. Walenski
Keith W. Walenski RLS-2292 Date



**HARRIS
& ASSOCIATES, INC.**
CONSULTING ENGINEERS
AND LAND SURVEYORS

2718 NORTH MEADE ST.
APPLETON, WI 54911
TEL: (920) 733-8377
FAX: (920) 733-4731

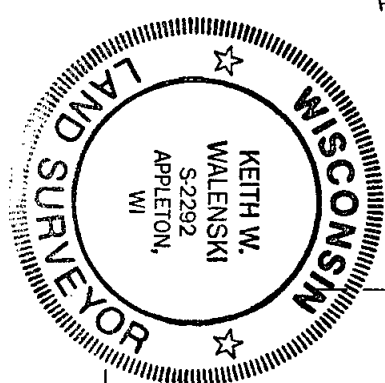

DWG NO. AS-8067

55 T18 R16