

5-18-16

PLAT OF SURVEY AND FLOODPLAIN SURVEY

KNOWN AS #3650 SHANGRI LA POINT ROAD. LOT 22 IN SHANGRI LA POINT PLAT, IN THE FRACTIONAL N.E. 1/4 OF SECTION 5, T18N, R16E, TOWN OF OSHKOSH, WINNEBAGO COUNTY, WISCONSIN.
NO. 4646 SURVEY FOR LAIB RESTORATION SEPTEMBER 21, 2007

DISTANCES ARE MEASURED TO THE NEAREST HUNDREDTH OF A FOOT.

BEARINGS ARE REFERENCED TO THE WESTERLY LINE OF LOT 22 OF SHANGRI-LA POINT PLAT WHICH IS ASSUMED TO BEAR NORTH 15°58'04" EAST.

● DENOTES 1" DIAMETER IRON PIPE FOUND, UNLESS OTHERWISE DESCRIBED.

749.52 X DENOTES GROUND ELEVATION AT INDICATED LOCATION.

() DENOTES RECORDED DIMENSION WHERE DIFFERENT FROM ACTUAL MEASUREMENT.

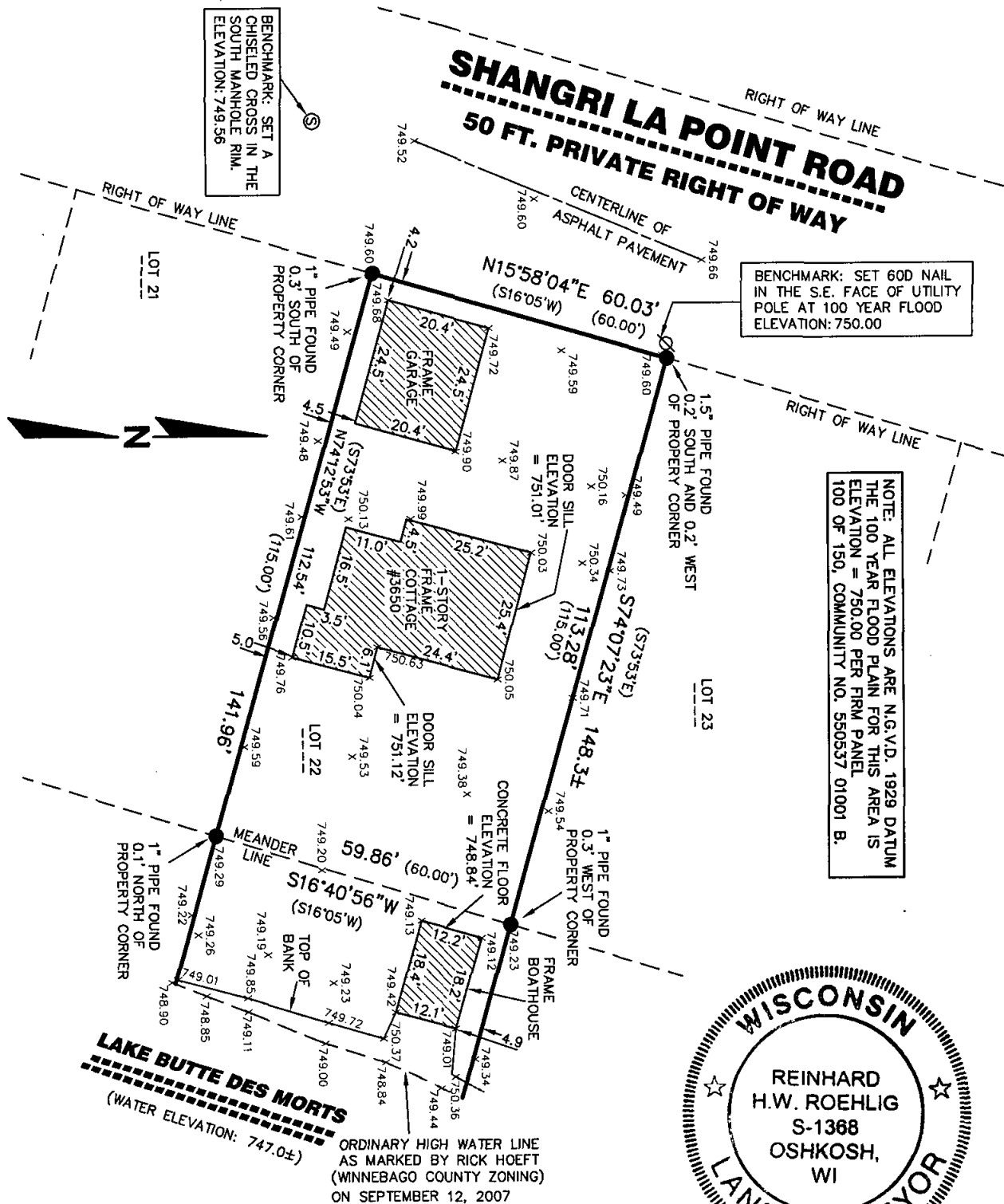

Surveyor's Certificate

I, Reinhard Roehlig, Wisconsin Registered Land Surveyor, certify that I have surveyed the above described property and that the above map is a correct representation thereof and shows the size and location of the property, its exterior boundaries, the locations and dimensions of all visible structures thereon, boundary fences, apparent easements and roadways and visible encroachments, if any.

This survey is made for the exclusive use of the present owners of the property and also those who purchase, mortgage or guarantee title thereto, within one (1) year from the date hereof.

9-25-07
Date

Reinhard Roehlig, Registered
Land Surveyor S-1368

NO. 4646
SEPTEMBER 19, 2007

**National
Survey &
Engineering**

A Division of R.A. Smith & Associates, Inc.

920-233-2884
Fax 920-231-9872
2850 Universal Street
Oshkosh, WI 54904-8975

www.nsae.com

Q:\7004646\DWG\4646.DWG\Model

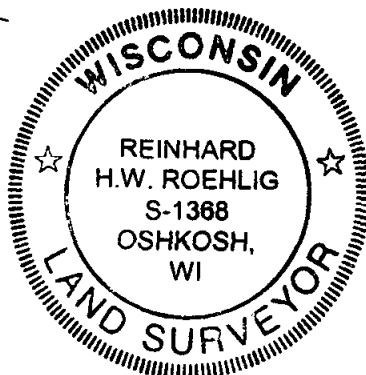

SHEET 1 OF 1

DRAWING SCALE: 1 INCH = 30 FEET