

PLAT OF SURVEY

PART OF GOVERNMENT LOT 4, BEING PART OF THE FRACTIONAL S.E. 1/4 OF SECTION 4, TOWNSHIP 18 NORTH, RANGE 16 EAST, TOWN OF OSHKOSH, WINNEBAGO COUNTY, WISCONSIN, AS DESCRIBED IN WARRANTY DEED RECORDED AS DOCUMENT NO. 952465.

NOTES

BEARINGS ARE REFERENCED TO THE WISCONSIN COUNTY COORDINATE SYSTEM, WINNEBAGO COUNTY, NAD 83 (2011), WHERE THE NORTH LINE OF BLOCK 4, 1ST ADDITION TO WAMPATUCK RESORT, BEARS NORTH 62°36'22" WEST (RECORDED AS N62°W)

DISTANCES ARE MEASURED TO THE NEAREST HUNDREDTH OF A FOOT



SUNSET POINT LANE (50')

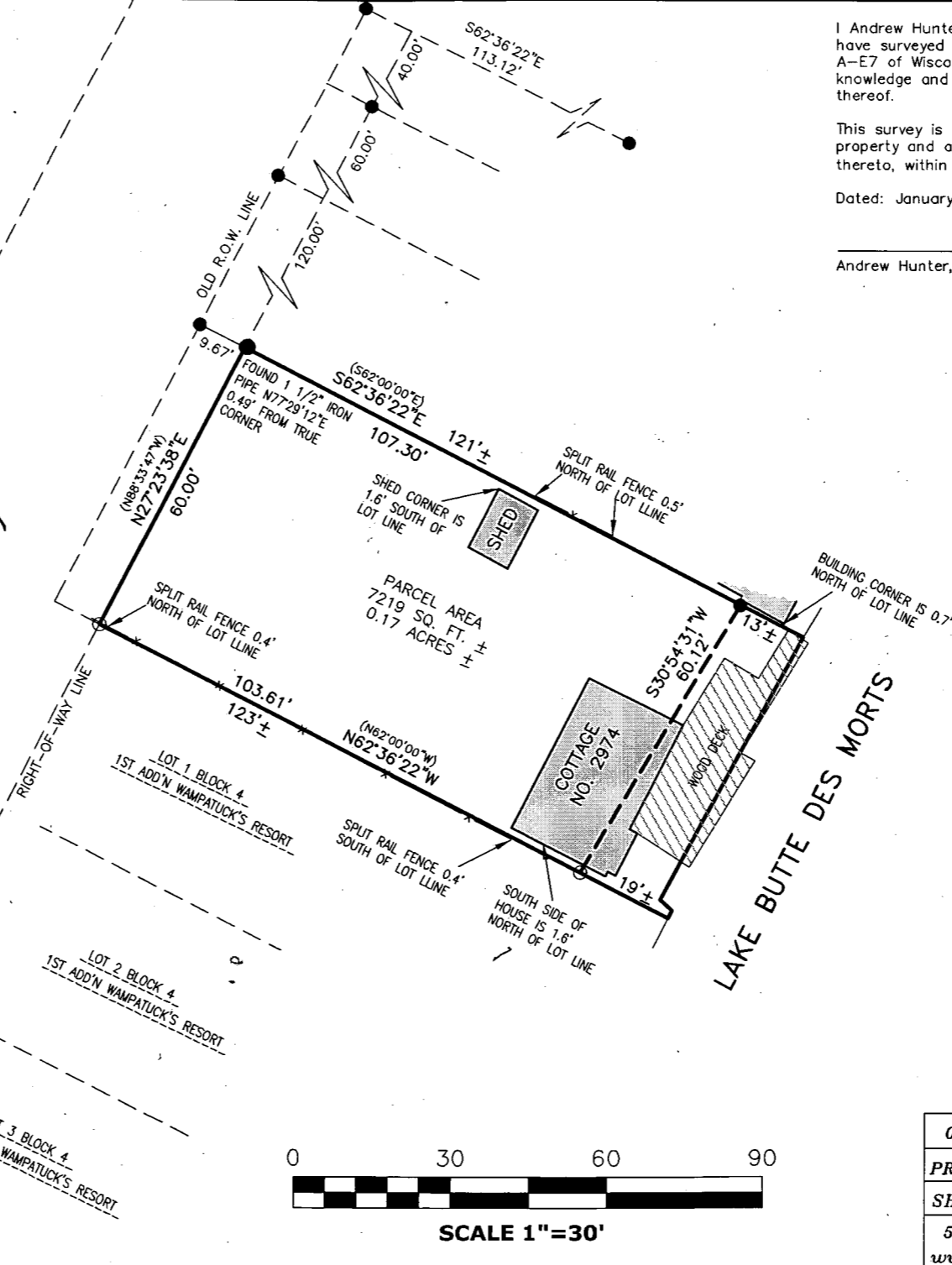

I Andrew Hunter, Wisconsin Professional Land Surveyor, certify that I have surveyed the above described property in accordance with Chapter A-E7 of Wisconsin Administrative Code, and that to the best of my knowledge and belief, the above map is a correct representation thereof.

This survey is made for the exclusive use of the present owners of the property and also those who purchase, mortgage or guarantee title thereto, within one (1) year from the date hereof.

Dated: January 25, 2018

Andrew L. Hunter

Andrew Hunter, Professional Land Surveyor S - 2835

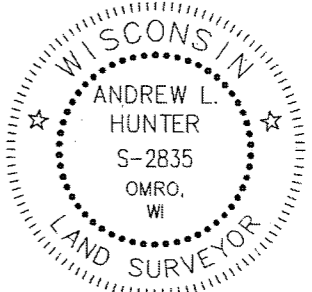

SURVEY PREPARED FOR:
ARLENE BRAUN
219 S. CHRISTINE ST.
APPLETON, WI 54915

LEGEND

- DENOTES 1" IRON PIPE FOUND, UNLESS OTHERWISE NOTED
- INDICATES SET 1"x18" IRON PIPE
- () DENOTES RECORD DIMENSION, WHERE DIFFERENT THAN ACTUAL MEASUREMENT

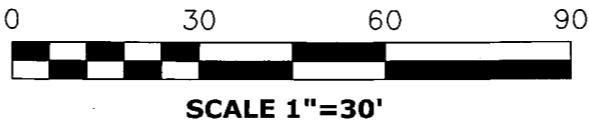

01/25/2018	 WISCONSIN LAND SURVEYING INC. <i>Professional Service You Can Trust</i>
PROJECT 5449	
SHEET 1 OF 1	
5020 LEONARD POINT RD. OSHKOSH, WI 54904 www.wisconsinlandsurveying.com (920) 410-7744	