

PLAT OF SURVEY

LOT 3 OF BLOCK 2, EXCEPT THE SOUTHEASTERLY 4 FEET, AND LOT 3 OF BLOCK 3, EXCEPT THE NORTHWESTERLY 4 FEET, IN "WAMPATUCK RESORT", IN SECTION 4, TOWNSHIP 18 NORTH, RANGE 16 EAST, TOWN OF OSHKOSH, WINNEBAGO COUNTY, WISCONSIN.

SURVEY FOR:
DOMINIC COLLAR
1400 CIRCLE DRIVE
MENASHA, WI 54952

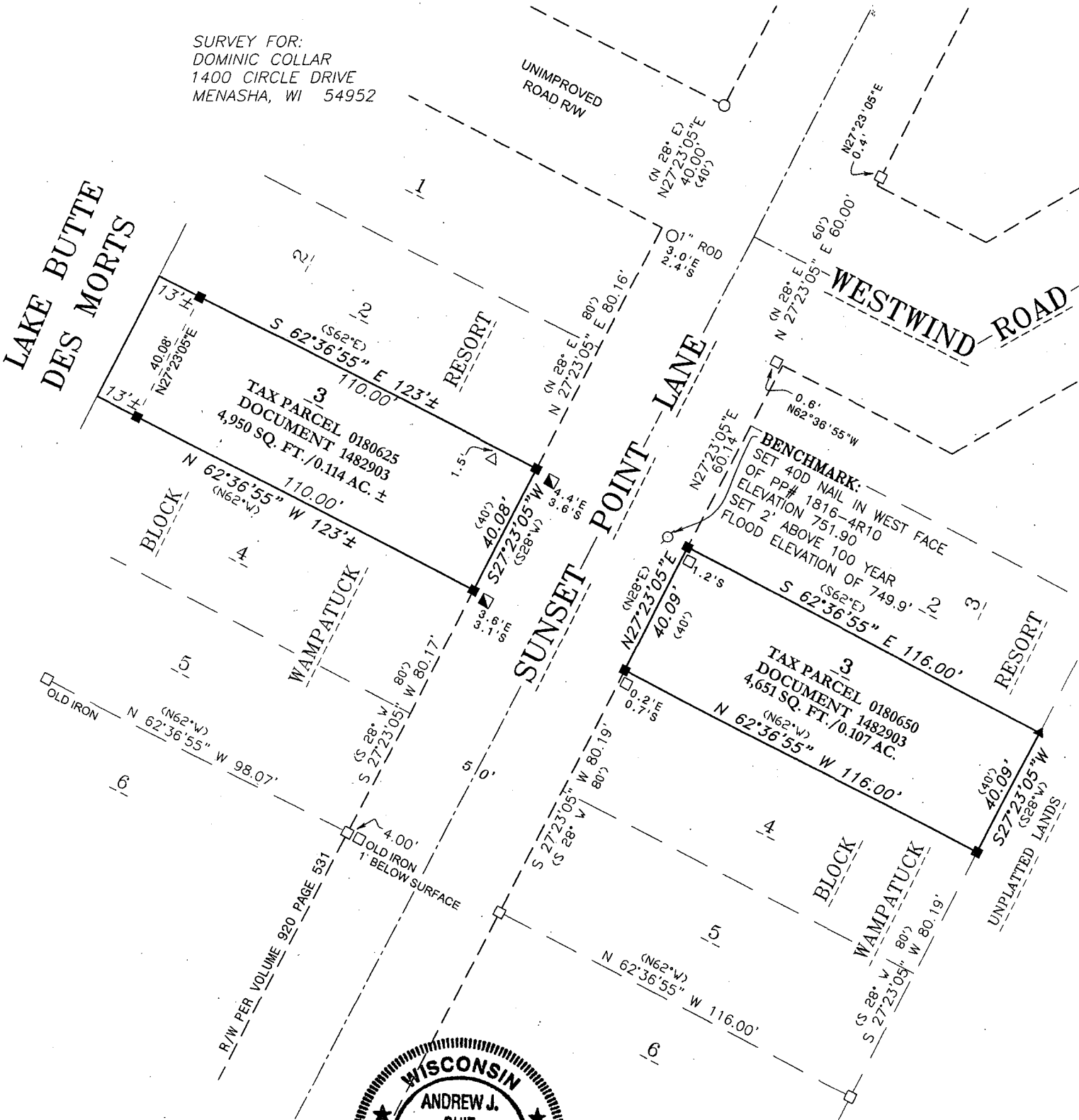

SURVEYOR'S CERTIFICATE

I hereby certify that I have surveyed the property as shown, according to official records and that the plat above drawn is an accurate and correct representation of said survey.

Andrew J. Shie November 3, 2009
Wisconsin Registered Land Surveyor Date

LEGEND

- 1-1/4" O.D. IRON PIPE SET, 18" LONG, WEIGHING 1.130 LBS. PER LIN. FOOT
- RAILROAD SPIKE SET IN TREE STUMP
- 3/4" REBAR FOUND
- 1-1/4" O.D. IRON PIPE FOUND
- 2" O.D. IRON PIPE FOUND
- SATELLITE DISH
- RECORDED AS

PROJECT NO. 148-555
FIELD BOOK SDR/FILE
FILE 148555POS.DWG
THIS INSTRUMENT WAS DRAFTED BY: AJS

Martenson & Eisele, Inc.

109 West Main Street
Omro, WI 54963
www.martenson-eisele.com
P 920.685.6240 F 920.685.6340
Planning
Environmental
Surveying
Engineering
Architecture