

PLAT OF SURVEY

PART OF THE NORTHWEST 1/4 OF THE NORTHWEST 1/4, PART OF THE NORTHEAST 1/4 OF THE NORTHWEST 1/4, PART OF THE SOUTHEAST 1/4 OF THE NORTHWEST 1/4, PART OF THE SOUTHWEST 1/4 OF THE NORTHWEST 1/4, AND PART OF THE NORTHWEST 1/4 OF THE SOUTHWEST 1/4 AND PART OF THE NORTHEAST 1/4 OF THE SOUTHWEST 1/4, ALL IN FRACTIONAL SECTION 3, TOWNSHIP 18 NORTH, RANGE 16 EAST, IN THE CITY OF OSHKOSH AND THE TOWN OF OSHKOSH, WINNEBAGO COUNTY, WISCONSIN.

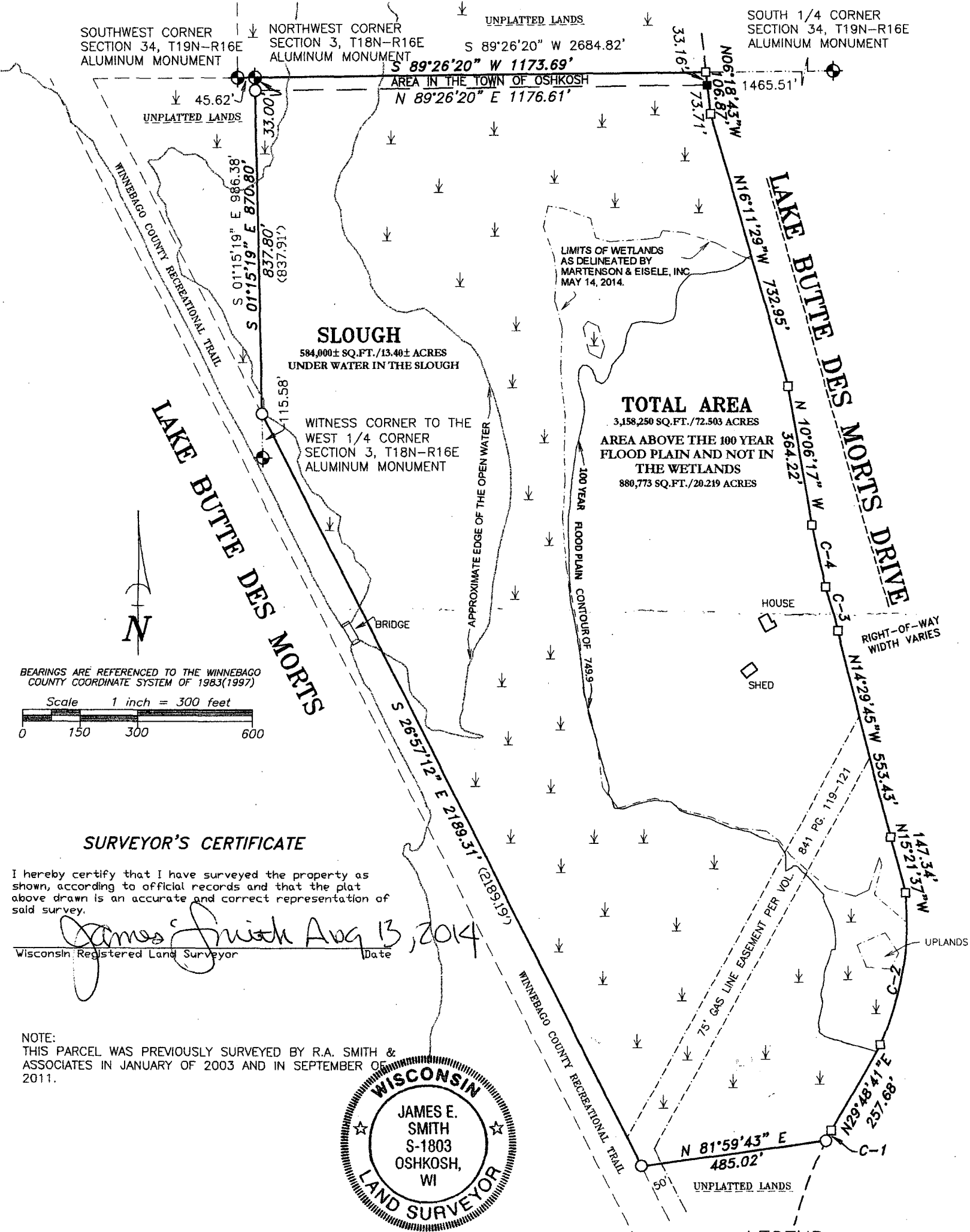

BEARINGS ARE REFERENCED TO THE WINNEBAGO COUNTY COORDINATE SYSTEM OF 1983(1997)  
Scale 1 inch = 300 feet  
0 150 300 600

SURVEYOR'S CERTIFICATE

I hereby certify that I have surveyed the property as shown, according to official records and that the plat above drawn is an accurate and correct representation of said survey.

*James E. Smith* Aug 13, 2014  
Wisconsin Registered Land Surveyor Date

NOTE:  
THIS PARCEL WAS PREVIOUSLY SURVEYED BY R.A. SMITH & ASSOCIATES IN JANUARY OF 2003 AND IN SEPTEMBER OF 2011.

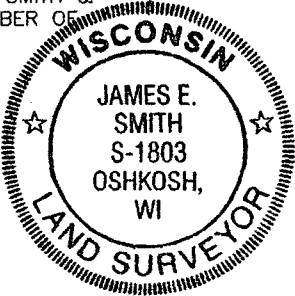

| Curve | Radius   | Delta      | Length  | Chord Bearing | Chord   | Tangent In  | Tangent Out |
|-------|----------|------------|---------|---------------|---------|-------------|-------------|
| 1     | 1064.93' | 001°36'57" | 30.03'  | N27°26'49.5"E | 30.03'  | N28°15'18"E | N26°38'21"E |
| 2     | 758.51'  | 030°25'00" | 402.67' | N09°19'08.0"E | 397.96' | N24°31'38"E | N05°53'22"W |
| 3     | 2336.83' | 002°52'22" | 117.17' | N15°38'55.0"W | 117.16' | S14°12'44"E | S17°05'06"E |
| 4     | 2336.83' | 004°06'27" | 167.53' | N12°09'29.5"W | 167.49' | S10°06'16"E | S14°12'43"E |

- LEGEND
- 1-1/4" O.D. IRON PIPE SET, 18" LONG, WEIGHING 1.130 LBS. PER LIN. FOOT
  - 3/4" REBAR FOUND
  - 1-1/4" O.D. IRON PIPE FOUND
  - GOVERNMENT CORNER FOUND
  - ( ) RECORDED AS

Martenson & Eisele, Inc.

109 West Main Street  
Omro, WI 54963  
www.martenson-eisele.com  
P 920.685.6240 F 920.685.6340

Planning  
Environmental  
Surveying  
Engineering  
Architecture

SURVEY FOR:  
ATTORNEY CHARLES E. WILLIAMS  
128 STATE STREET  
OSHKOSH, WI 54903

PROJECT NO. 0-1868-001

FILE 1868001POS.DWG

THIS INSTRUMENT WAS DRAFTED BY: DSL