

018-0099-05

# FLOOD PLAIN SURVEY

THAT PART OF THE SOUTH WEST 1/4 OF THE NORTH WEST 1/4 OF SECTION THREE (3), TOWNSHIP EIGHTEEN (18) NORTH, RANGE SIXTEEN (16) EAST, IN THE TOWN OF OSHKOSH, WINNEGAGO COUNTY, WISCONSIN, DESCRIBED AS FOLLOWS:  
COMMENCING AT THE NORTHEASTERLY (MOST EASTERLY) CORNER OF LOT ONE (1) IN PLAT OF REYNARD BEACH, THENCE NORTH 16 DEGREES, 33 MINUTES EAST, ALONG THE WESTERLY LINE OF A 50 FOOT ROAD, 688.8 FEET, THENCE NORTH 25 DEGREES 59 MINUTES WEST, ALONG A LINE THAT IS PARALLEL WITH AND 50 FEET DISTANT OF, THE WESTERLY LINE OF THE RIGHT OF WAY OF THE CHICAGO AND NORTHWESTERN TRANSPORTATION COMPANY, 27 FEET, THE PLACE OF BEGINNING, THENCE NORTH 25 DEGREES 59 MINUTES WEST, 57 FEET, THENCE NORTH 88 DEGREES, 14 MINUTES WEST, TO THE SHORE OF LAKE BUTTE DES MORTS, THENCE SOUTHERLY ALONG THE SHORE OF SAID LAKE, TO A POINT THAT IS NORTH 88 DEGREES, 14 MINUTES WEST OF THE PLACE OF BEGINNING, EXCEPTING ALL RESTRICTIONS AND EASEMENTS OF RECORD.

Prepared for: Richard and Karen Axmann  
Dated: June 21, 2010

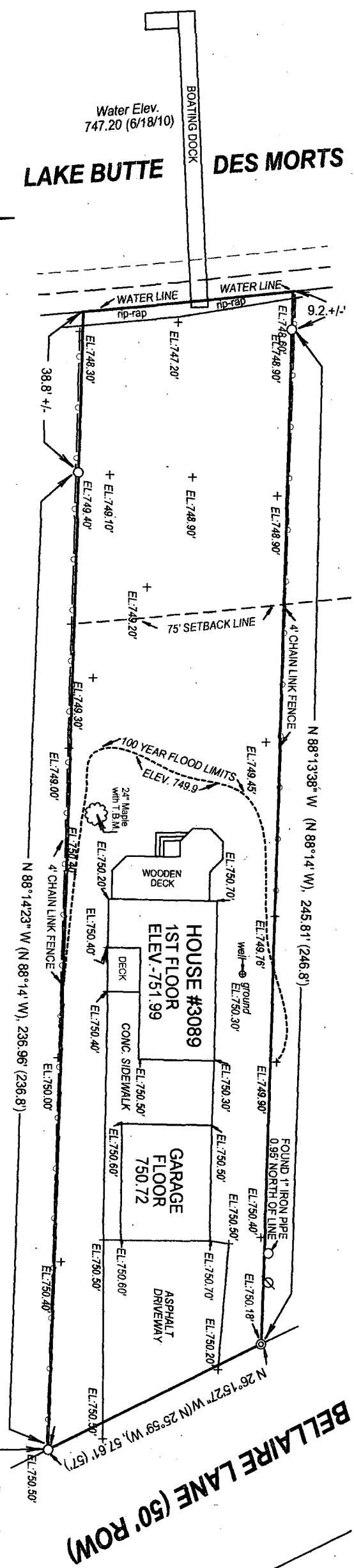

NORTH IS REFERENCED TO THE WESTERLY LINE OF BELLAIRE LANE  
ASSUMED TO BE N 26°15'27\"

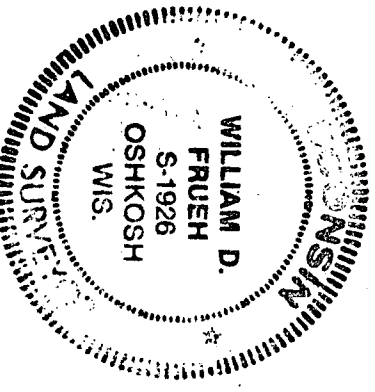

BENCH MARK: RAILROAD SPIKE IN WEST FACE OF POWER POLE 1816.3W29, ELEVATION 750.97 (USGS)  
TEMPORARY BENCH MARK: 10# NAIL IN 24\"

## SURVEYOR'S CERTIFICATE

I, William D. Frueh, Registered Land Surveyor No. S-1926, hereby certify that I have surveyed the 100 year flood plain as it relates to the described property and that the above map is a correct representation thereof.

Date: June 21, 2010

William D. Frueh,  
Registered Land  
Surveyor S-1926

## FRUEH CONSULTING SERVICES, LLC

ENGINEERING AND LAND SURVEYING  
P. O. Box 282, Oshkosh Wisconsin 54903  
TELEPHONE (920) 235-0279

### LEGEND

- - 1 1/2\"
- ⊙ - 3/4\" DIA. IRON PIPE, FOUND
- ⌀ - POWER POLE
- - 4\" CHAIN LINK FENCE
- (---) - PLATTED OR RECORDED VALUES

