

Flood Plain Survey  
of

A part of the NW 1/4 of the SW 1/4 of Section 3, T.18 N., R.16 E., Town of Oshkosh, Winnebago County, Wisconsin.  
Also being known as 3051 Bellaire Lane. Tax parcel No. 018009919.  
A boundary survey was not performed on this property, all building locations are approximate.  
All elevations based on U.S.G.S. datum 1929.  
Bench Mark = Railroad Spike found in powerpole #1816366 = 750.82  
100 year Flood Plain = 749.9

SURVEYORS CERTIFICATE:  
I HEREBY CERTIFY THAT I HAVE SURVEYED THE PROPERTY AS SHOWN AND DESCRIBED AND THAT THE PLAT SHOWN IS A TRUE AND ACCURATE REPRESENTATION OF SAID SURVEY, TO THE BEST OF MY KNOWLEDGE AND BELIEF. KROMM LAND SURVEYING, LLC HAS MADE NO INVESTIGATION OF OR INDEPENDENT SEARCH FOR EASEMENTS OF RECORD, ENCUMBRANCES, RESTRICTIVE COVENANTS, OR ANY OTHER FACTS THAT AN ACCURATE AND CURRENT TITLE SEARCH MAY DISCLOSE. THIS SURVEY IS VALID ONLY IF PRINT HAS ORIGINAL SEAL AND SIGNATURE.

*Thomas M Kromm* 1/16/2011  
WISCONSIN REGISTERED LAND SURVEYOR

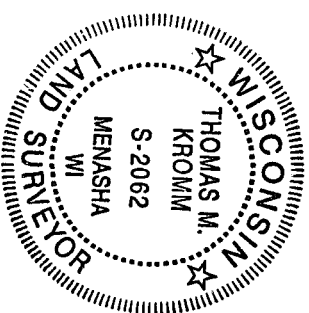

SURVEY FOR: JIM RESCHESKE  
3051 BELLAIRE LANE  
OSHKOSH, WI

BENCH MARK =  
RR SPIKE IN PP #1816366  
= 750.82

KROMM LAND SURVEYING LLC.

1284 HAROLD DRIVE

MENASHA, WI 54952

920-996-9649

tkromm@new.rr.com

L-2300

LAKE BUTTE DES MORTS  
WATER ELEV. 1/08/2011 = 746.2

ROCK WALL  
IS ABOVE  
FLOOD  
PLAIN

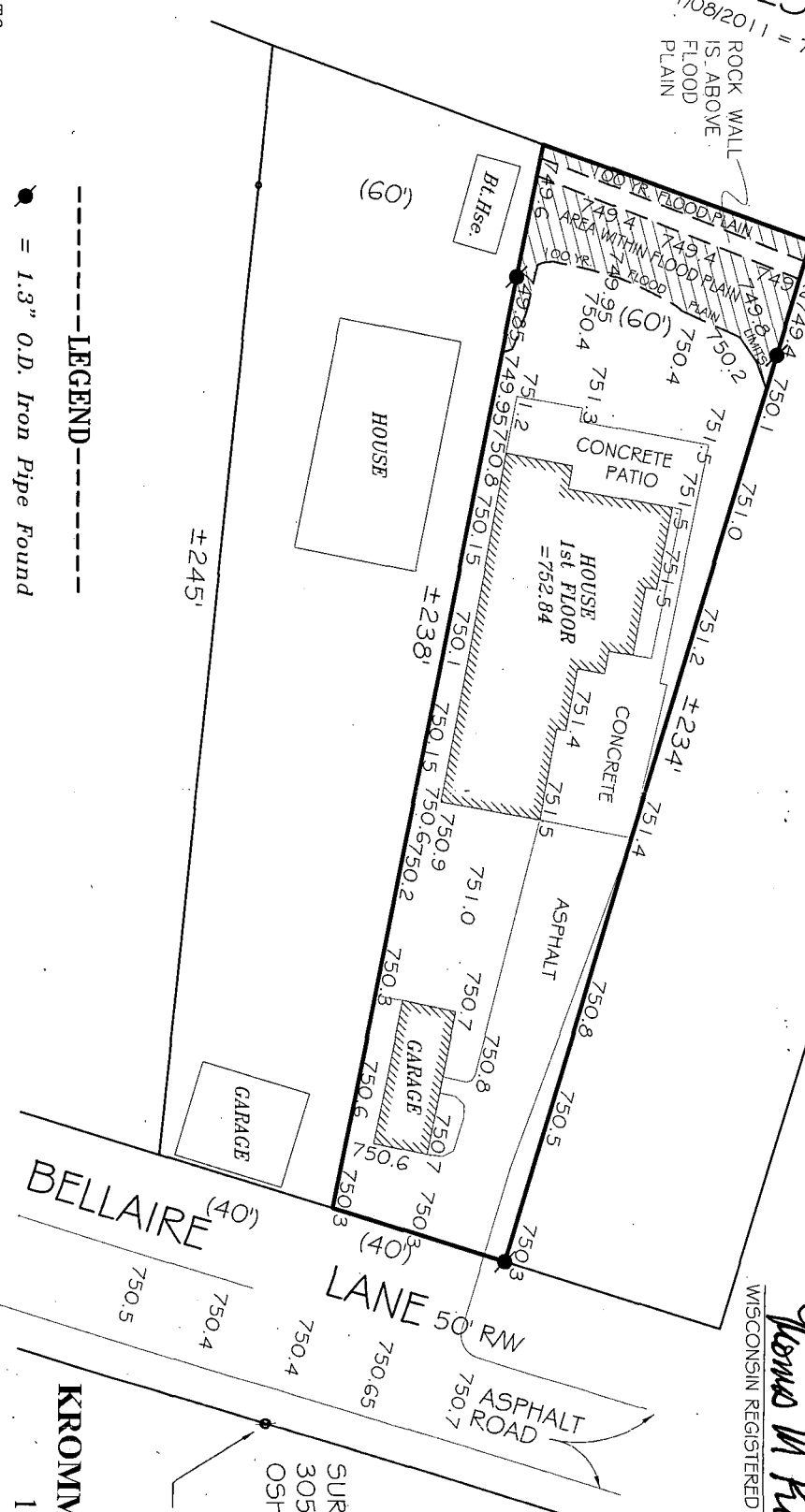

-----LEGEND-----

● = 1.3" O.D. Iron Pipe Found

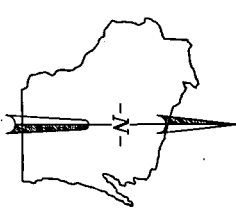

BEARINGS ARE REFERENCED TO  
THE WESTERLY LINE OF  
BELLAIRE LANE RECORDED TO  
BEAR N.16°33' E

C:\DOCK\WY DOCK\SFLOOD PLAIN\JIM RESCHESKE\010811 Bellaire Lane