

PROPERTY SURVEY MAP

A SURVEY OF THE NORTH 572.59 FEET OF THE EAST LINE OF LOT 1, CERTIFIED SURVEY MAP No. 6029, AS RECORDED IN VOLUME 1 OF CSM'S ON PAGE 6029 AS DOCUMENT No. 1422549, LOCATED IN THE NORTHWEST 1/4 OF THE NORTHEAST 1/4 OF SECTION 3, TOWNSHIP 18 NORTH, RANGE 16 EAST, 12TH WARD, CITY OF OSHKOSH, WINNEBAGO COUNTY, WISCONSIN

LEGEND

- 3/4" ROUND IRON REBAR FOUND
- 1" IRON PIPE FOUND
- ⊕ FOUND MONUMENT AS DESCRIBED

FOR: —OMNI GLASS AND PAINT
—3530 OMNI DRIVE
—OSHKOSH, WI 54903

SURVEYOR'S CERTIFICATE

The property as shown and described on this map was surveyed under my direction and control according to the Wisconsin Administrative Code, Chapter A-E7 of Minimum Standards for Property Surveys, and is a correct representation of said survey, to the best of my knowledge and belief.

JAN. 10, 2018 David M. Schmalz
Date Professional Land Surveyor

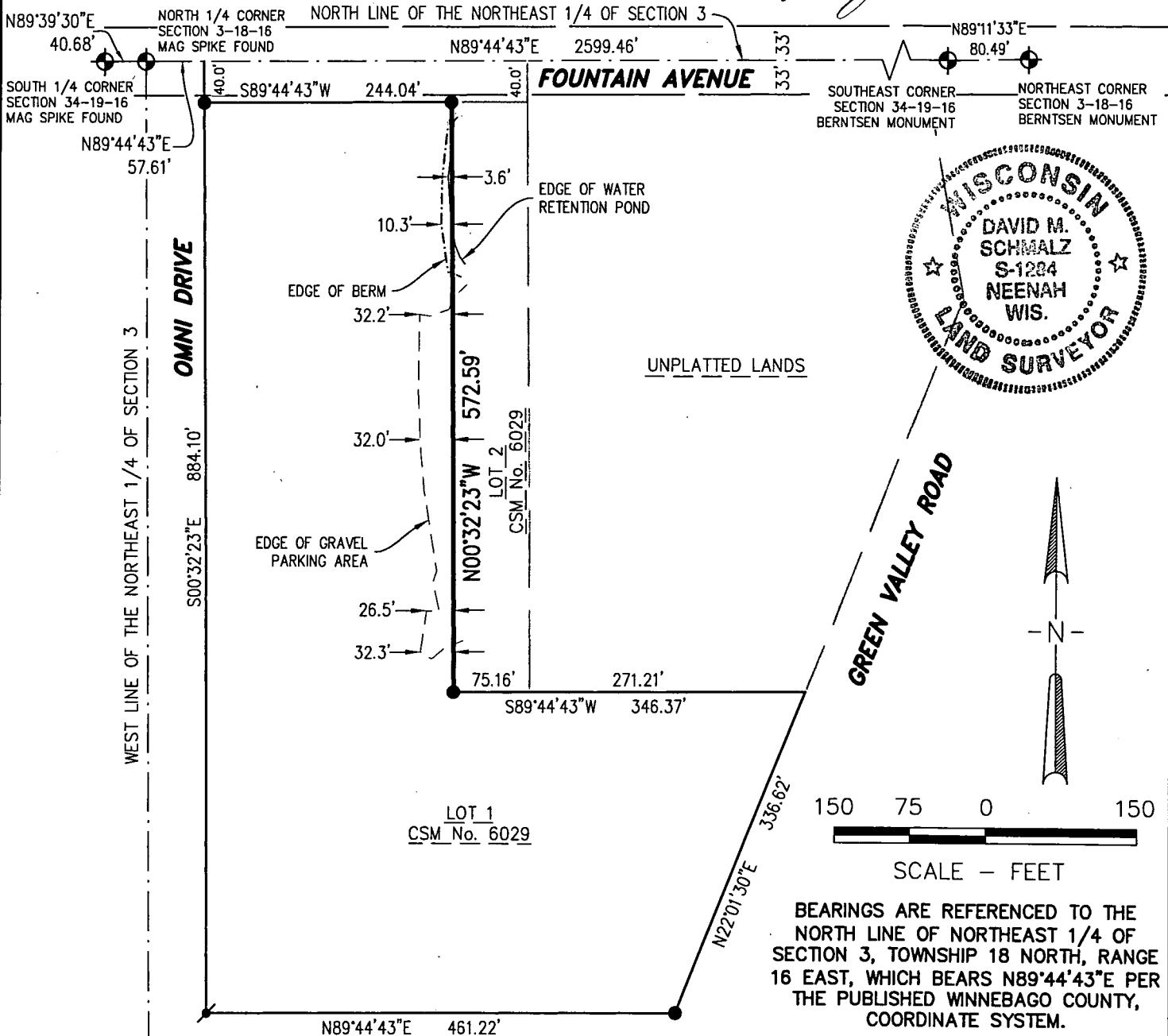

McMAHON
ENGINEERS ARCHITECTS

Project No. 00603 9-18-00846 Date JAN. 2019 Scale 1"=150'

Drawn By KJT Field Book 1181 Page 39

1445 McMAHON DRIVE NEENAH, WI 54956
Mailing: P.O. BOX 1025 NEENAH, WI 54957-1025
Tel: (920) 751-4200 Fax: (920) 751-4284

File No.
CAD