

PROPERTY SURVEY MAP

LOT 1, WESTWIND VILLAGE, CITY OF NEENAH, WINNEBAGO
COUNTY, WISCONSIN

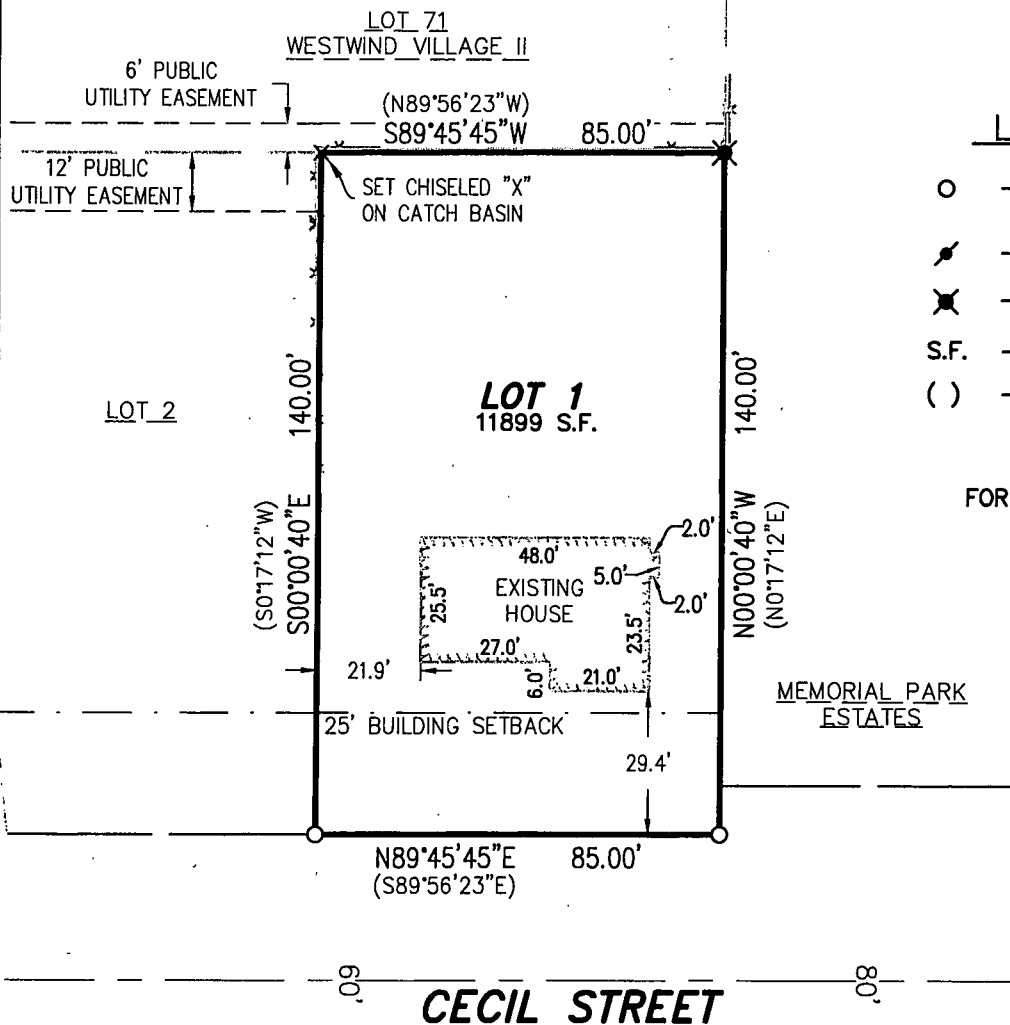

LEGEND

- - 3/4" X 24" ROUND IRON REBAR WEIGHING 1.5 lbs./lineal ft. SET
- ✦ - 3/4" ROUND IRON REBAR FOUND
- ✖ - 1 1/4" ROUND IRON REBAR FOUND
- S.F. - SQUARE FEET
- () - RECORD BEARINGS WESTWIND VILLAGE DOC. 691938

FOR: -CHAD OLSEN
-1145 W CECIL STREET
-NEENAH, WI 54956

SURVEYOR'S CERTIFICATE

The property as shown and described on this map was surveyed under my direction and control according to the Wisconsin Administrative Code, Chapter A-E7 of Minimum Standards for Property Surveys, and is a correct representation of said survey, to the best of my knowledge and belief.

July 17, 2017 *David M. Schmalz*
Date Professional Land Surveyor



40 20 0 40
SCALE - FEET

BEARINGS ARE REFERENCED TO THE EAST LINE OF LOT 1, WHICH BEARS N00°00'40"W PER THE WINNEBAGO COUNTY, COORDINATE SYSTEM.

McMAHON
ENGINEERS ARCHITECTS

Project No. 00932 9-17-00557 Date JULY, 2017 Scale 1"=40'

Drawn By KJT Field Book 1354 Page 67

1445 McMAHON DRIVE NEENAH, WI 54956
Mailing: P.O. BOX 1025 NEENAH, WI 54957-1025
Tel: (920) 751-4200 Fax: (920) 751-4284

File No.
CAD