

Plat of Survey

Being all of those lands described in Warranty Deed Doc. No. 1080318, also being part of Lot 1 of Certified Survey Map No. 1111, Document No. 589069, in the 12th Ward, City of Oshkosh, Winnebago County, Wisconsin.

SURVEYOR'S CERTIFICATE:

I, hereby certify that I have surveyed the property as shown and described, and that the plat shown is a true and accurate representation of said survey, to the best of my knowledge and belief. Kromm Land Surveying has made no investigation of or independent search for easements of record, encumbrances, restrictive covenants, or any other facts that an accurate and current title search may disclose. This survey is valid only if print has original seal and signature.

Thomas M Kromm

1/3/2000

Wisconsin Registered Land Surveyor

Date

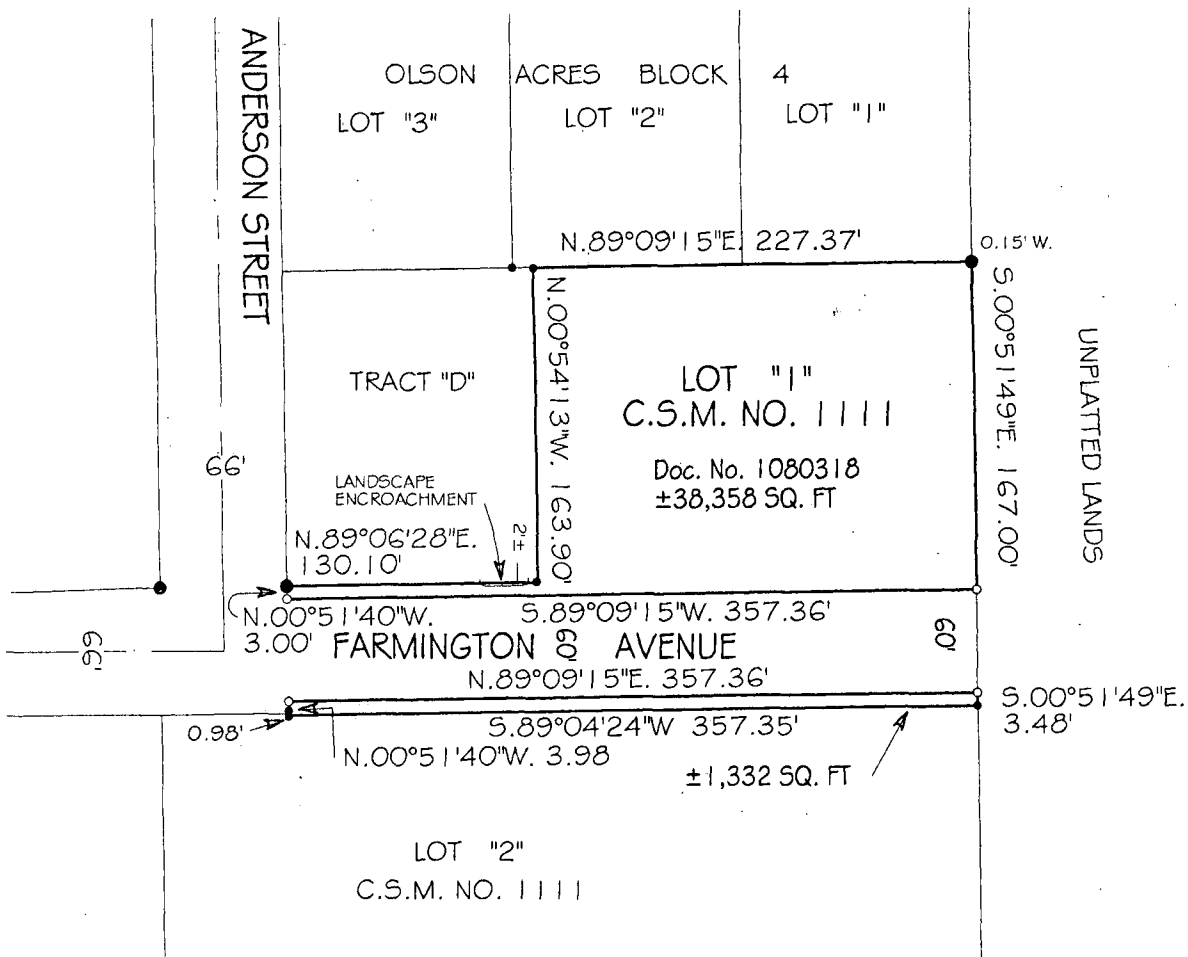
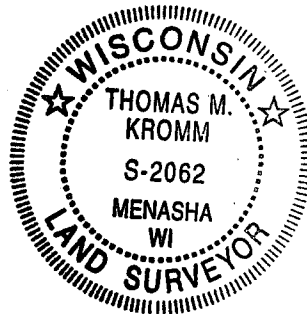

-----LEGEND-----

- = 1" x 24" Iron pipe weighing 1.68 lbs/ft. set
- = 1" Iron pipe found
- = 2" Iron pipe found
- ⊗ = Pk nail set
- ⊗ = Pk nail found
- () = Measurements of record

1" = 100'

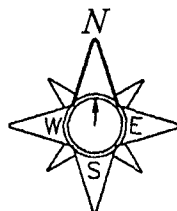

All bearings are referenced to the North line of the NE 1/4 of Section 34, T.21N., R.16E. recorded as N.89°36'58"E.

KROMM LAND SURVEYING

1284 Harold Drive
Menasha, WI 54952

L-1090