

# PLAT OF SURVEY

DESCRIPTION OF THIRTY FOOT STRIP:

A PARCEL OF LAND BEING PART OF LOTS 4, 5 AND 6 IN LOTHE ACRES, IN THE FIFTEENTH WARD, CITY OF OSHKOSH, WINNEBAGO COUNTY, WISCONSIN, BOUNDED AND DESCRIBED AS FOLLOWS: COMMENCING AT THE NORTH 1/4 CORNER OF SECTION 1, TOWNSHIP 18 NORTH, RANGE 16 EAST; THENCE S88°57'17\"/>

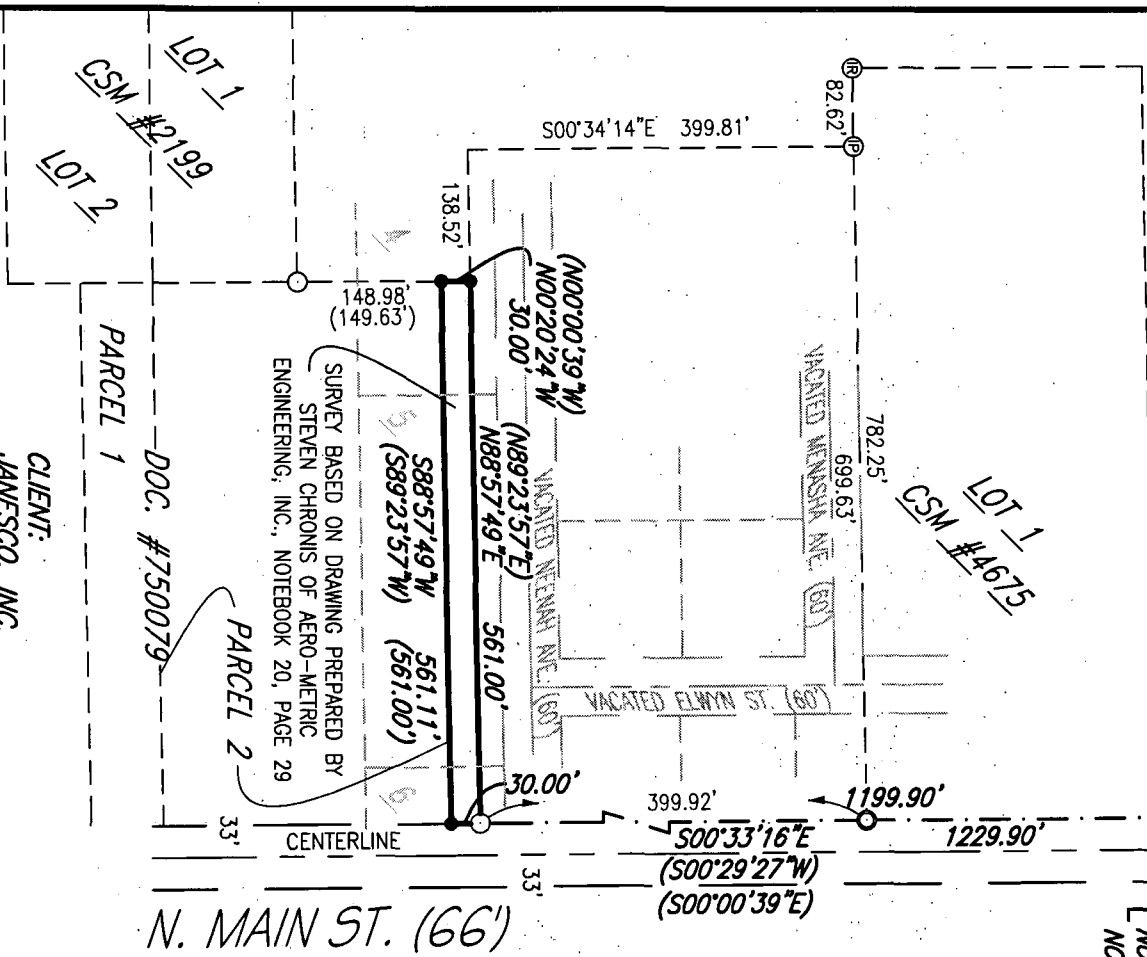

- LEGEND:
- = 3/4" x 18" SOLID ROUND IRON REBAR SET, WEIGHING 1.502 LBS. PER LN. FT.
  - ⊗ = 3/4" IRON REBAR FOUND
  - = 1" I.D. IRON PIPE FOUND
  - ⊙ = 1" O.D. IRON PIPE FOUND
  - ⦶ = 1-1/2" I.D. IRON PIPE FOUND
  - = MAG NAIL FOUND
  - ( ) = RECORDED AS

NORTH IS REFERENCED TO THE NORTH LINE OF THE NORTHWEST 1/4 OF SECTION 1, TOWNSHIP 18 NORTH, RANGE 16 EAST, CITY OF OSHKOSH, WINNEBAGO COUNTY, WISCONSIN WHICH BEARS N88°57'17\"/>

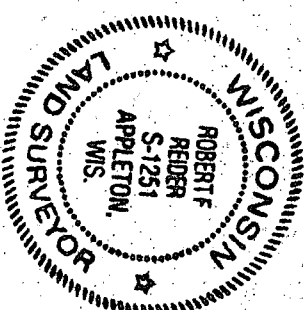

I HEREBY CERTIFY THAT I HAVE SURVEYED THE ABOVE DESCRIBED PROPERTY AS SHOWN ACCORDING TO THE OFFICIAL RECORDS AND THAT THIS PLAT OF SURVEY IS A CORRECT REPRESENTATION OF SAID SURVEY TO THE BEST OF MY KNOWLEDGE AND BELIEF.

*Robert F. Reider*  
ROBERT F. REIDER, RLS-1251  
DATED 2-21-12

SCALE 1" = 100'

DRAWN BY

cp RDD

PROJECT NO.

A1202.2

**CAROW LAND SURVEYING CO., INC.**

615 N. LYNDALE DRIVE, P.O. BOX 1297  
APPLETON, WISCONSIN 54912-1297  
PHONE 920-731-4168 FAX 731-5673

CLIENT:  
JANESCO, INC.

ATTENTION: JIM JANES

P.O. BOX 262

OSHKOSH, WISCONSIN 54903

SURVEY BASED ON DRAWING PREPARED BY  
STEVEN CHRONIS OF AERO-METRIC  
ENGINEERING, INC., NOTEBOOK 20, PAGE 29

N. MAIN ST. (66')