

PLAT OF SURVEY

KNOWN AS 3420 JACKSON STREET. LOT 2 IN CERTIFIED SURVEY MAP NO. 2199 IN ART OF THE S.W. 1/4 OF THE N.W. 1/4 OF SECTION 1, T18N, R16E IN THE 12TH WARD, CITY OF OSHKOSH, WINNEBAGO COUNTY, WISCONSIN.

NO. 4430HO

SURVEY FOR TOM SCHARPF

SEPTEMBER 6TH, 2005

PLAT OF SURVEY DONE BY REINHARD ROEHLIG DATED AUGUST 2ND, 2000

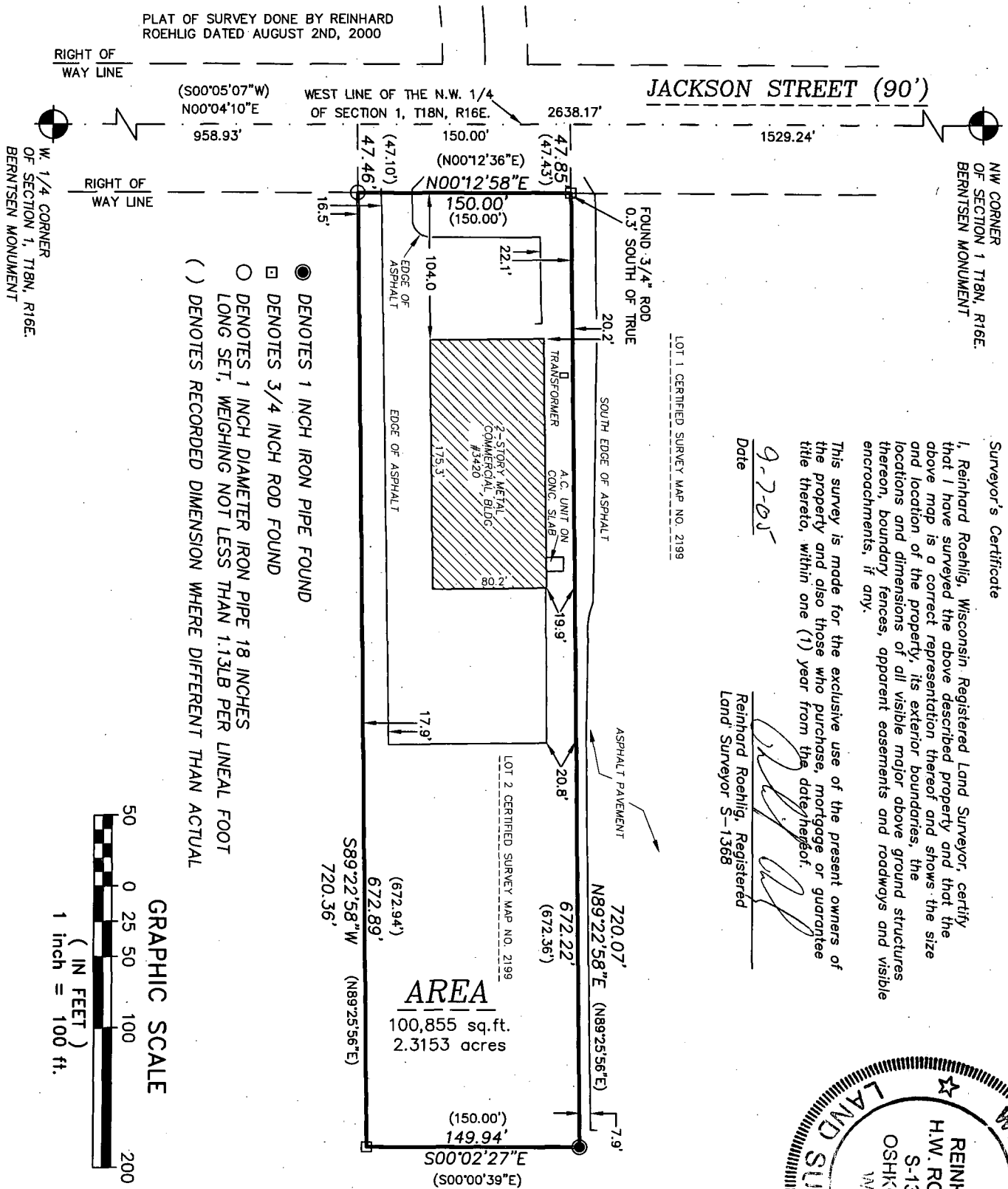

Surveyor's Certificate

I, Reinhard Roehlig, Wisconsin Registered Land Surveyor, certify that I have surveyed the above described property and that the above map is a correct representation thereof and shows the size and location of the property, its exterior boundaries, the locations and dimensions of all visible major above ground structures thereon, boundary fences, apparent easements and roadways and visible encroachments, if any.

This survey is made for the exclusive use of the present owners of the property and also those who purchase, mortgage or guarantee title thereto, within one (1) year from the date hereof.

Date
9-7-05

Reinhard Roehlig, Registered
Land Surveyor S-1368

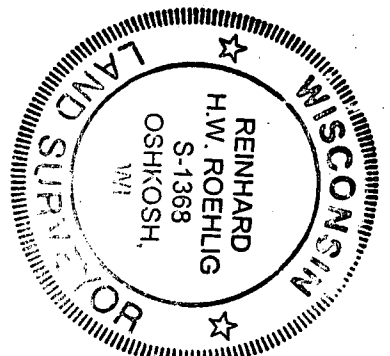

DISTANCES ARE MEASURED TO THE NEAREST HUNDREDTH OF A FOOT

ALL BEARINGS ARE REFERENCED TO THE WEST LINE OF THE NW 1/4 OF SECTION 1, T18N, R16E WHICH IS ASSUMED TO BEAR NORTH 00°04'10" EAST.



**National
Survey &
Engineering**
A Division of R.A. Smith & Associates, Inc.



NO. 4430HO
SEPTEMBER 7, 2005