

# PLAT OF SURVEY

LOT 27 "ASSESSOR'S PLAT NO. 1 TOWN OF OSHKOSH", BEING PART OF GOVERNMENT  
LOT 1, SECTION 1, TOWNSHIP 18 NORTH, RANGE 16 EAST, CITY OF OSHKOSH,  
WINNEBAGO COUNTY, WISCONSIN.



Scale 1 inch = 40 feet



BEARINGS ARE REFERENCED TO THE WINNEBAGO COUNTY COORDINATE SYSTEM OF 1983(1997)

SURVEY FOR:  
HUISMAN HOMES LLC  
3366 HARBOUR BAY ROAD  
OSHKOSH, WI 65901  
CHADD HUISMAN

LOT 2 CERTIFIED SURVEY MAP 7164

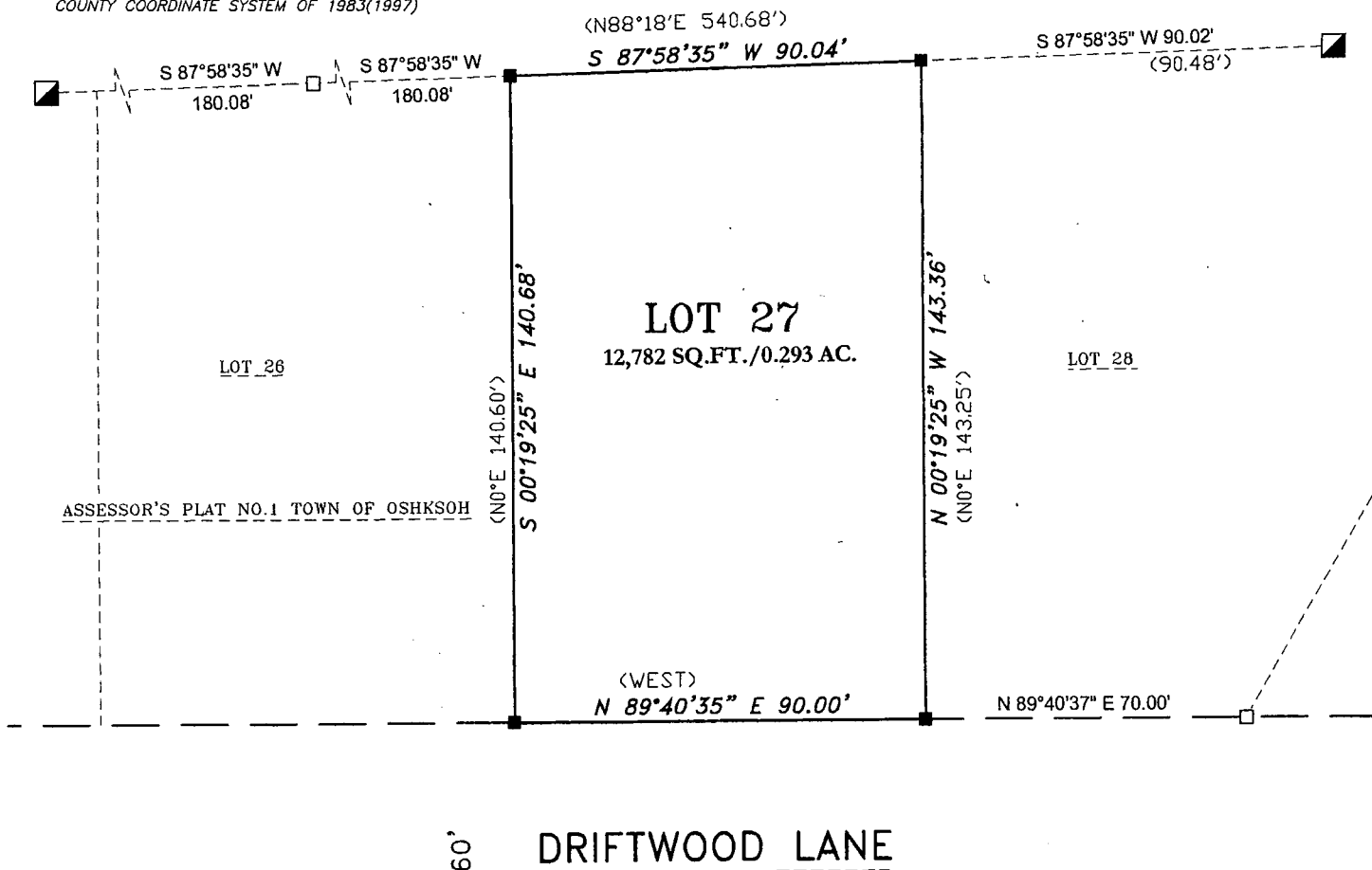

LEGEND

- 1-1/4" O.D. IRON PIPE SET, 18" LONG,  
WEIGHING 1.130 LBS. PER LIN. FOOT
- 1-1/4" O.D. IRON PIPE FOUND
- ▣ 2" O.D. IRON PIPE FOUND
- ⊗ GOVERNMENT CORNER
- ( ) RECORDED AS

## SURVEYOR'S CERTIFICATE

I hereby certify that I have surveyed the property as shown, according to official records and that the plat above drawn is an accurate and correct representation of said survey.

said survey.

James E. Inal Nov 6, 2017  
Wisconsin Professional Land Surveyor Date

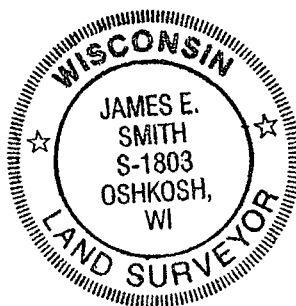

# Martenson & Eisele, Inc.

101 West Main Street  
Omro, WI 54963  
www.martenson-eisele.com  
P 920.685.6240 F 920.685.6340

Planning  
Environmental  
Surveying  
Engineering  
Architecture

PROJECT NO. 0-1628-004

FILE 1628001POS.DWG

THIS INSTRUMENT WAS DRAFTED BY: DSL