

# FLOOD PLAIN SURVEY

KNOWN AS 2937 SHADOW LANE. LOT 54 IN THE PLAT OF BAY VIEW PARK,  
IN PART OF GOVERNMENT LOT 2 OF SECTION 1, T18N, R16E, IN THE  
CITY OF OSHKOSH, WINNEBAGO COUNTY, WISCONSIN.

APRIL 30, 2004 FLOOD PLAIN SURVEY FOR BEVERLY COON NO. 4109A

A BOUNDARY SURVEY WAS NOT PERFORMED.

THE 100 YEAR FLOOD ELEVATION FOR THIS AREA  
IS 749.05 BASED ON U.S.G.S. DATUM.

750.00 DENOTES EXISTING ELEVATION BASED ON U.S.G.S. DATUM.

○ DENOTES 1 INCH DIAMETER IRON PIPE FOUND.

● DENOTES 1-1/4 INCH DIAMETER IRON PIPE FOUND.

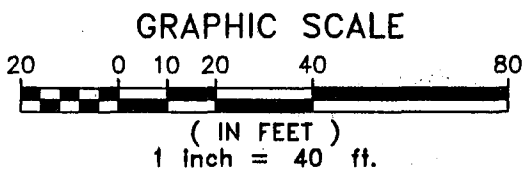
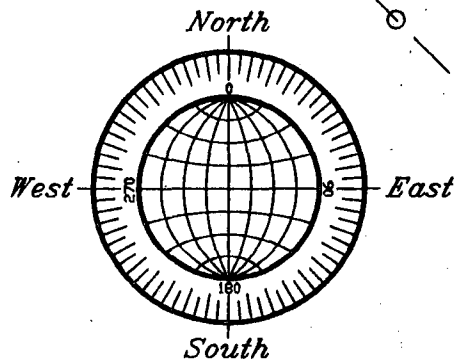
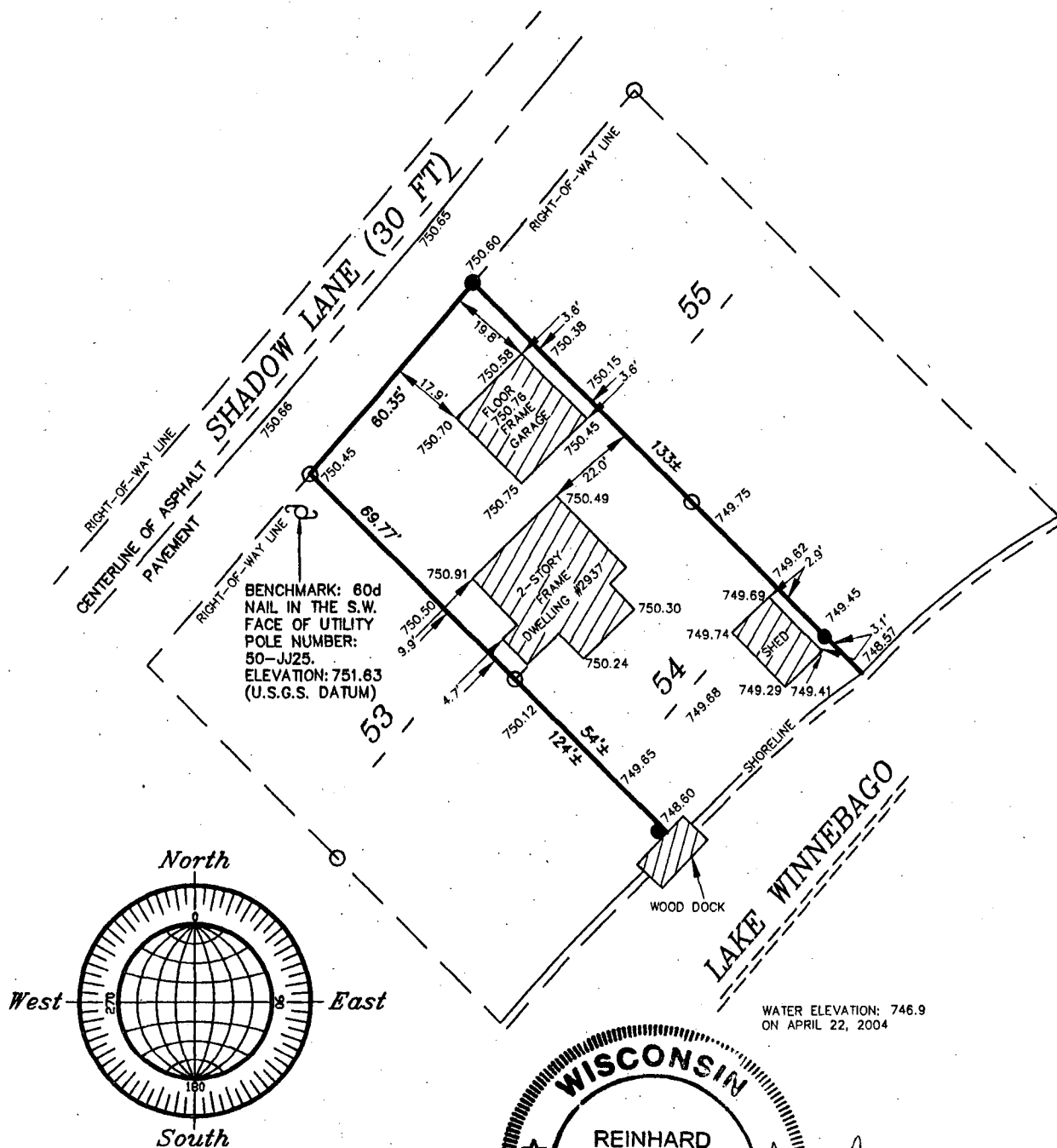

National Survey & Engineering

JOB NO. 4109A  
APRIL 30, 2004

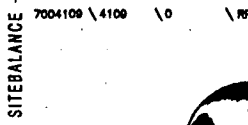

Telephone 920-233-2884  
Facsimile 920-231-9872  
2850 Universal Street  
Oshkosh, WI 54903  
www.nsae.com