

PLAT OF SURVEY

THE EAST 1/2 OF THE EAST 1/2 OF THE NORTHWEST 1/4 OF THE SOUTHWEST 1/4 OF SECTION 26, TOWNSHIP 18 NORTH, RANGE 15 EAST, TOWN OF OMRO, WINNEBAGO COUNTY, WISCONSIN.

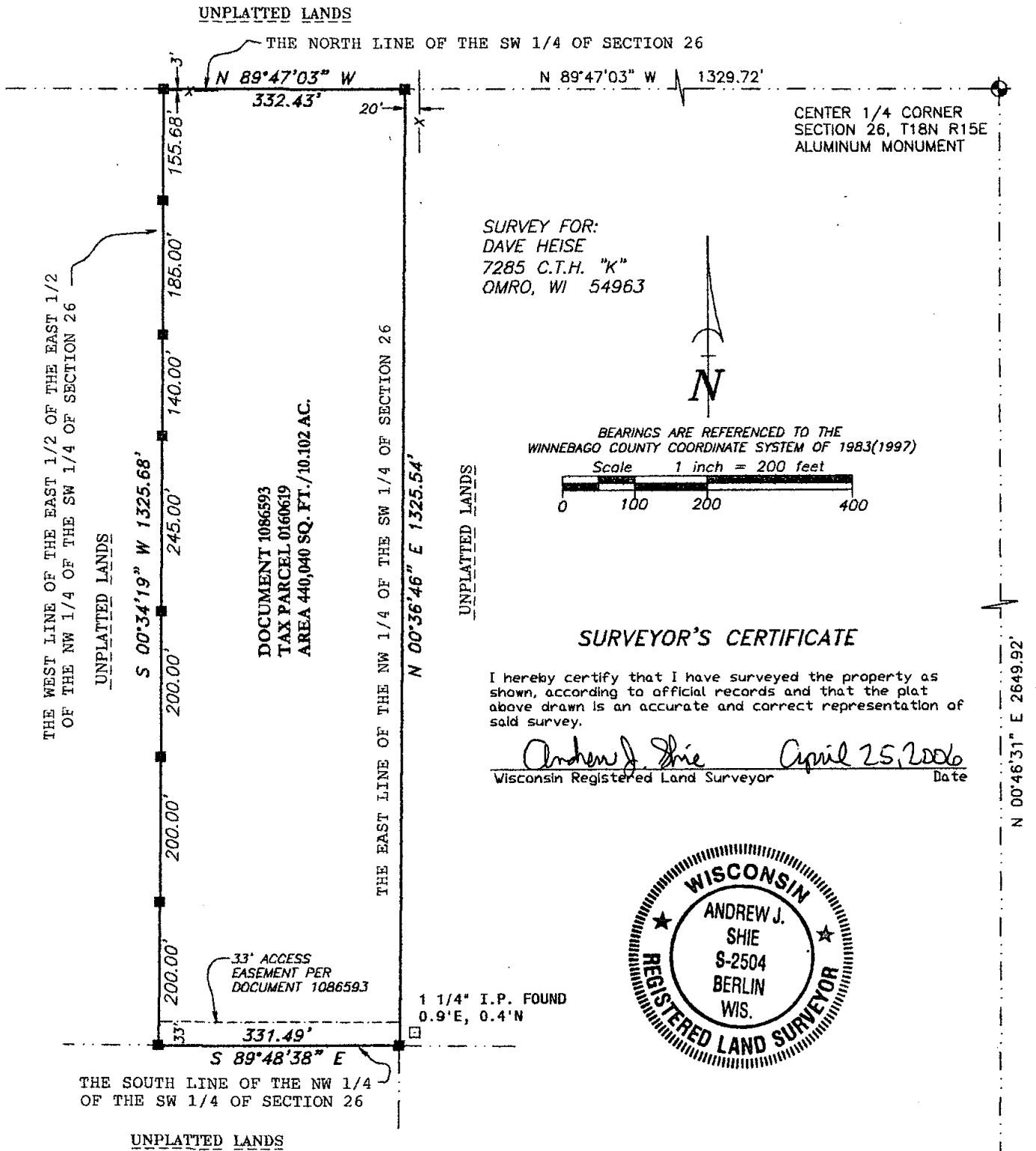

LEGEND

- 1-1/4" O.D. IRON PIPE SET, 24" LONG, WEIGHING 1.130 LBS. PER LIN. FOOT
- 1-1/4" O.D. IRON PIPE FOUND
- ⊙ GOVERNMENT CORNER
- FENCE LINE



Martenson & Eisele, Inc.

Planning - Surveying - Engineering - Architecture

109 W. Main St., Omro, WI 54963
Phone (920) 685-6240 Fax (920) 685-6340
www.martenson-eisele.com
Email mecomro@charter.net

PROJECT NO. 0-1234-001

FIELD BOOK SDR/FILE

FILE 1234001POS.DWG

THIS INSTRUMENT WAS DRAFTED BY: AJS