

PLAT OF SURVEY

PART OF THE NORTHWEST 1/4 OF THE SOUTHEAST 1/4 OF SECTION 25, TOWNSHIP 18 NORTH, RANGE 15 EAST, TOWN OF OMRO, WINNEBAGO COUNTY, WISCONSIN.

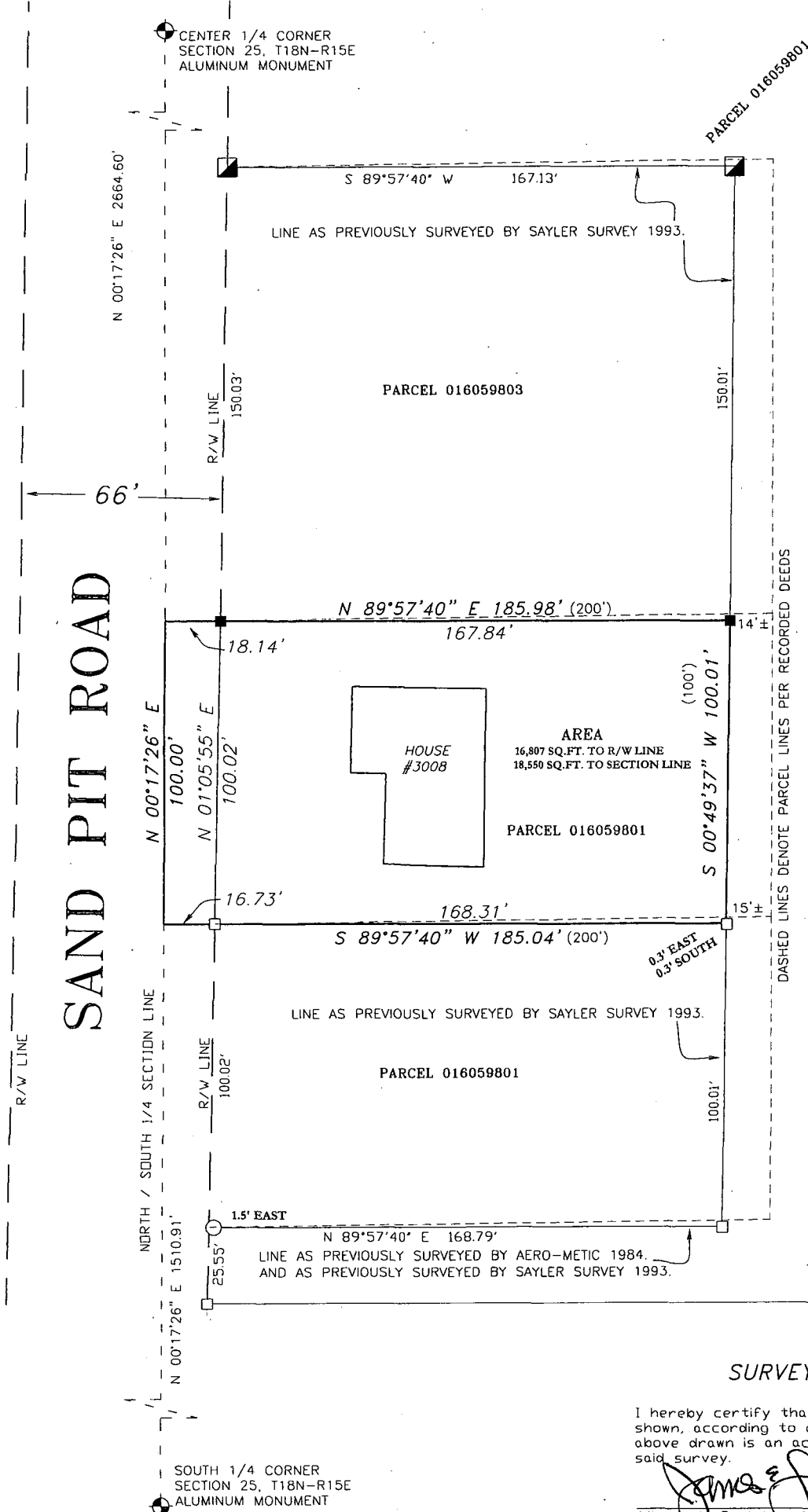

EXISTING DEEDS FOR THESE PARCELS DO NOT MATCH HOW THEY WERE ORIGINALLY SURVEYED AND PRESENTLY OCCUPIED. LOTS WERE CREATED BEFORE THE COUNTY REMONUMENTED THE SECTIONS. THESE LOTS WERE ORIGINALLY CREATED USING THE CENTER OF SAND PIT ROAD AS THE NORTH / SOUTH 1/4 SECTION LINE. IT IS RECOMMENDED THAT THE DEEDS FOR THE PARCELS SHOWN HEREON BE CORRECTED TO MATCH THE INTENDED BOUNDARY LOCATION.

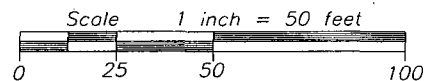

BEARINGS ARE REFERENCED TO THE WINNEBAGO COUNTY COORDINATE SYSTEM OF 1983(1997)

LEGEND

- 1-1/4" O.D. IRON PIPE SET, 18" LONG, WEIGHING 1.130 LBS. PER LIN. FOOT
- 3/4" REBAR FOUND
- 1-1/4" O.D. IRON PIPE FOUND
- 2" O.D. IRON PIPE FOUND
- GOVERNMENT CORNER
- () RECORDED AS

SURVEY FOR:
VIOLET GENAL
3008 SAND PIT ROAD
OSHKOSH, WI 54904

SURVEYOR'S CERTIFICATE

I hereby certify that I have surveyed the property as shown, according to official records and that the plat above drawn is an accurate and correct representation of said survey.

James E. Smith
James E. Smith Nov 1, 2011
Wisconsin Registered Land Surveyor Date

Martenson & Eisele, Inc.

109 West Main Street
Omro, WI 54963
www.martenson-eisele.com
P 920.685.6240 F 920.685.6340

Planning
Environmental
Surveying
Engineering
Architecture



PROJECT NO. 0-1686-001

FILE 1686001POS.DWG

THIS INSTRUMENT WAS DRAFTED BY: DSL