

PLAT OF SURVEY

LANDS DESCRIBE IN DOCUMENT NO. 1286076

THE SOUTH TWO HUNDRED (200) FEET OF THE EAST ONE HUNDRED (100) FEET
OF THE SOUTHEAST QUARTER (SE.1/4) OF THE SOUTHWEST QUARTER (SW.1/4)
OF SECTION TWENTY ONE (21), TOWNSHIP EIGHTEEN (18) NORTH,
RANGE FIFTEEN (15) EAST, TOWN OF OMRO, WINNEBAGO COUNTY, WISCONSIN.

SURVEY FOR: BRAIN CHAPPA AND CARRIE LEMKE
6304 9TH STEET ROAD
OMRO, WI 54963

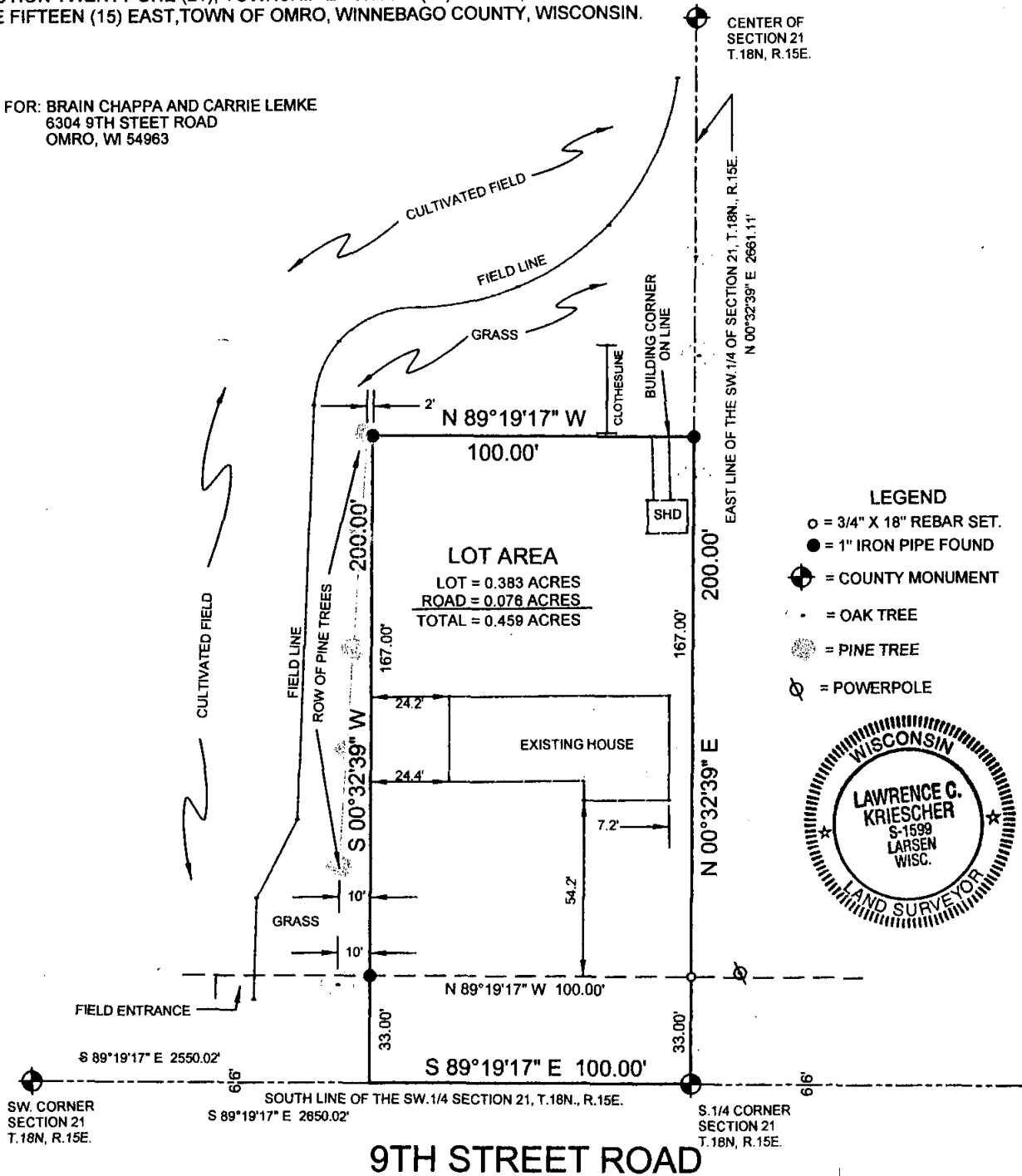

SURVEYOR'S CERTIFICATE:

I, LAWRENCE C. KRIESCHER, WISCONSIN REGISTERED LAND SURVEYOR, HEREBY CERTIFY THAT I HAVE SURVEYED THE ABOVE DESCRIBED PROPERTY AND THAT THE MAP SHOWN IS A TRUE AND ACCURATE REPRESENTATION THEREOF TO THE BEST OF MY KNOWLEDGE AND BELIEF.

DATED THIS 19TH DAY OF NOVEMBER 2007

WISCONSIN REGISTERED LAND SURVEYOR S-1599
LAWRENCE C. KRIESCHER

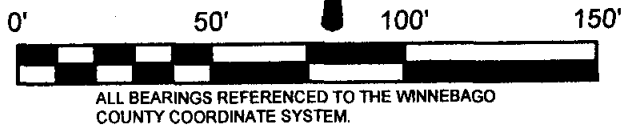

NOTEBOOK: 4 PAGE:40

L.C. KRIESCHER AND ASSOCIATES LLC.
140 WEST MAIN STREET P.O. BOX 14
WINNECONNE, WI 54986
920-582-0133

**BOUNDARY SURVEY
&
LAND DESIGN**

PROJECT NO. 271001

FILE NO. CHAPPA.DWG

DWG. NO. L-319