

PLAT OF SURVEY

PART OF THE NORTHWEST 1/4 OF THE NORTHWEST 1/4 OF SECTION 20, TOWNSHIP 18 NORTH, RANGE 15 EAST, TOWN OF OMRO, WINNEBAGO COUNTY, WISCONSIN.

SURVEY FOR:
EDWARD WALTER
6665 C.T.H. "E"
OMRO, WI 54963

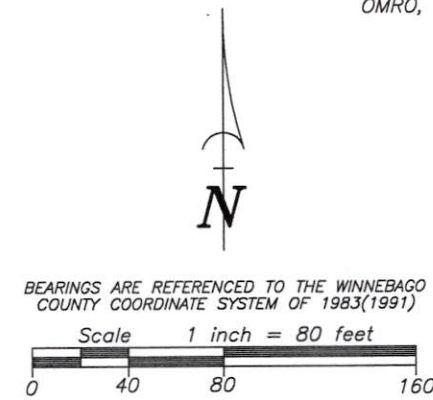
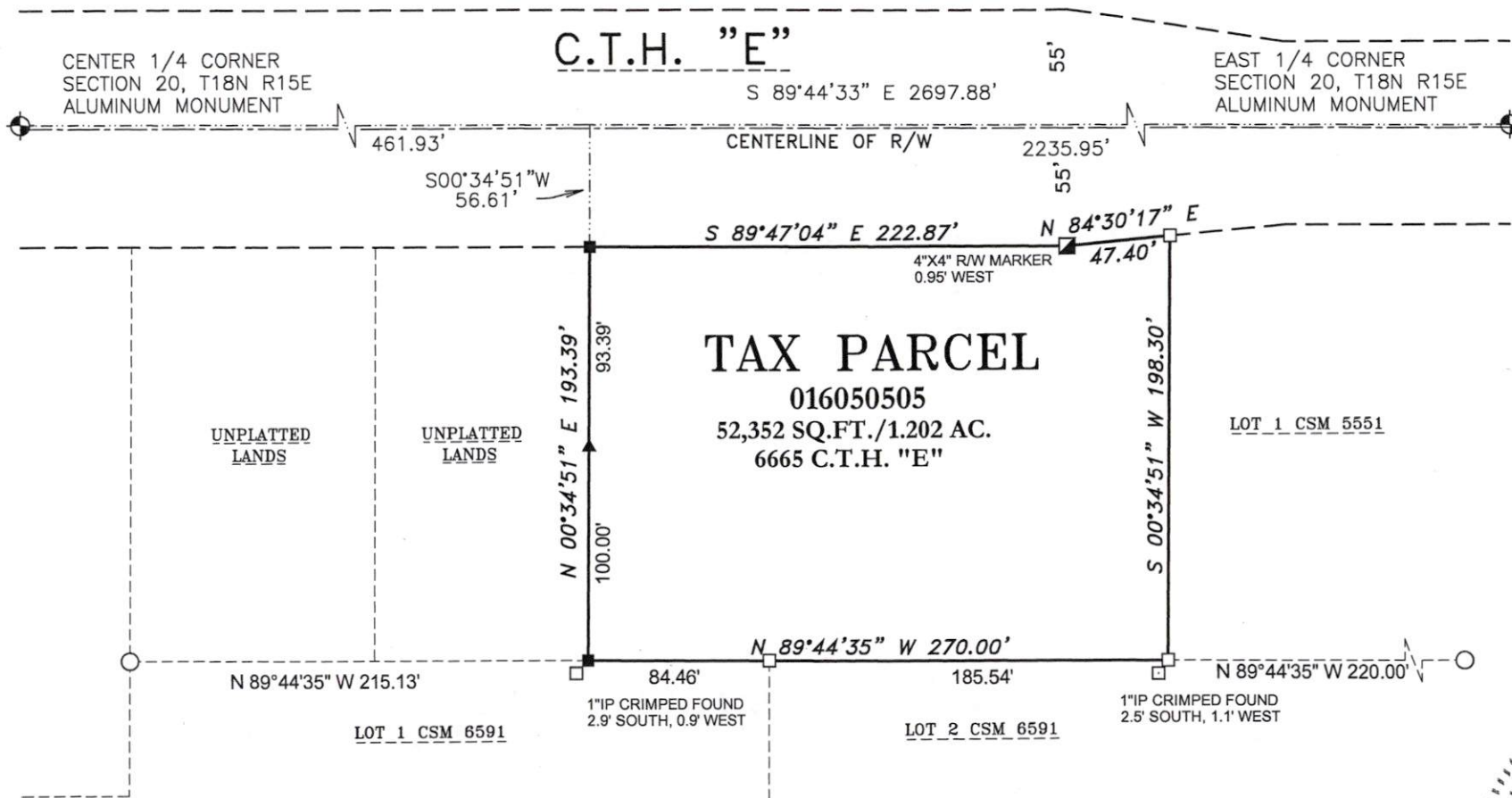

BEARINGS ARE REFERENCED TO THE WINNEBAGO COUNTY COORDINATE SYSTEM OF 1983(1991)

- LEGEND**
- 1-1/4" O.D. IRON PIPE SET, 18" LONG, WEIGHING 1.130 LBS. PER LIN. FOOT
 - ▲ 1/2" STEEL REINFORCING BAR SET, 18" LONG
 - 3/4" REBAR FOUND
 - 1-1/4" O.D. IRON PIPE FOUND
 - 4"X4" METAL R/W MARKER
 - ⊕ GOVERNMENT CORNER FOUND

TAX PARCEL
016050505
52,352 SQ.FT./1.202 AC.
6665 C.T.H. "E"

LOT 1 CSM 5551

UNPLATTED LANDS

LOT 1 CSM 6591

LOT 2 CSM 6591

SURVEYOR'S CERTIFICATE

I hereby certify that I have surveyed the property as shown, according to official records and that the plat above drawn is an accurate and correct representation of said survey.

Darryl S. Lehman
Wisconsin Professional Land Surveyor
Date 5-14-26

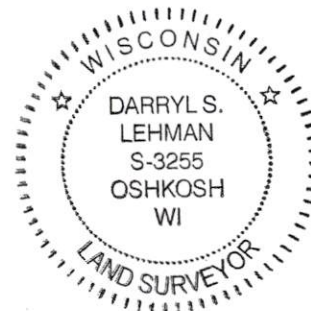

Martenson & Eisele, Inc.

101 West Main Street
Omro, WI 54963
www.martenson-eisele.com
P 920.685.6240

Planning
Environmental
Surveying
Engineering
Architecture

PROJECT NO. 1-2076-001
FILE 12076001POS.DWG
THIS INSTRUMENT WAS DRAFTED BY: DSL